



Monthly Operations Report



[MV Transportation, Inc.](#)

I. Project Manager's Summary

From: Annie Self, Calaveras Transit General Manager
MV Transportation, Inc.
750 Industrial Way - P. O. Box 1385
San Andreas, Ca 95249
Phone (209) 754-4450
Fax (209) 754-9086

To: Calaveras County
C/o Jamie Azarvand
Transit Manager, Public Works
891 Mountain Ranch Road
San Andreas, CA 95249

On time performance checks:

On time performance was checked throughout the month of June. On time performance for service in June was 91%.

On time performance was impacted by delays related to road work in several locations along the Highway 49 corridor throughout the entire month of June. In addition to road work, heavy traffic and deviations contributed to reduced on time performance as well.

Trends:

When comparing Fixed Route ridership in May and June, we found there were 187 more passenger trips in June than in May.

Route 1 had 1,687 passenger trips in May and 1,636 passenger trips in June. There was a decrease of 51 passenger trips on Route 1 in June.

Route 2 had 382 passenger trips in May and 415 passenger trips in June. There was an increase of 33 passenger trips on Route 2 in June.

Route 3 had 270 passenger trips in May and 202 passenger trips in June. There was a decrease of 68 passenger trips on Route 3 in June.

Route 4 had 1,162 passenger trips in May and 1,435 passenger trips in June. There was an increase of 273 passenger trips on Route 4 in June.

Route Cancellations:

6/16 – Route 1 11:54 Angels Camp to San Andreas

6/29 – Route 1 11:54 Angels Camp to San Andreas

Comments/Compliments/Complaints:

Safety and Training:

The Safety Meetings for June were held on June 17th and focused on the new Triple L-C Defensive Driving Safety Program. We also reviewed the Katherine McClary safe operator program.

Overview:

We are seeing an increase in passenger trips as Columbia College gets back into session.

IV. Current Month Operational Statistics

	Fixed Rt.	Copperopolis	Special	Total
Ridership	3486	202	0	3,688
Vehicle Hours	813.25	113.50	0.00	926.75
Vehicle Service Hours	732.28	64.96	0.00	797.24
Operating Days	22	22	0	22
Vehicle Service Miles	21,774	2,230	0	24,004

	Rt 1	Rt 2	Rt 3	Rt 4	All
Cash Regular	391	121	125	528	1,165
Cash Discount	210	39	10	178	437
Pass Regular	212	74	6	163	455
Pass Discount	136	44	0	31	211
Ticket Regular	116	27	4	51	198
Ticket Discount	88	29	34	82	233
Transfer	384	28	22	305	739
Promo	0	0	0	0	0
Free	26	10	0	28	64
Day Pass	73	43	1	69	186
Total Passenger #	1,636	415	202	1,435	3,688

V. Ridership Trends

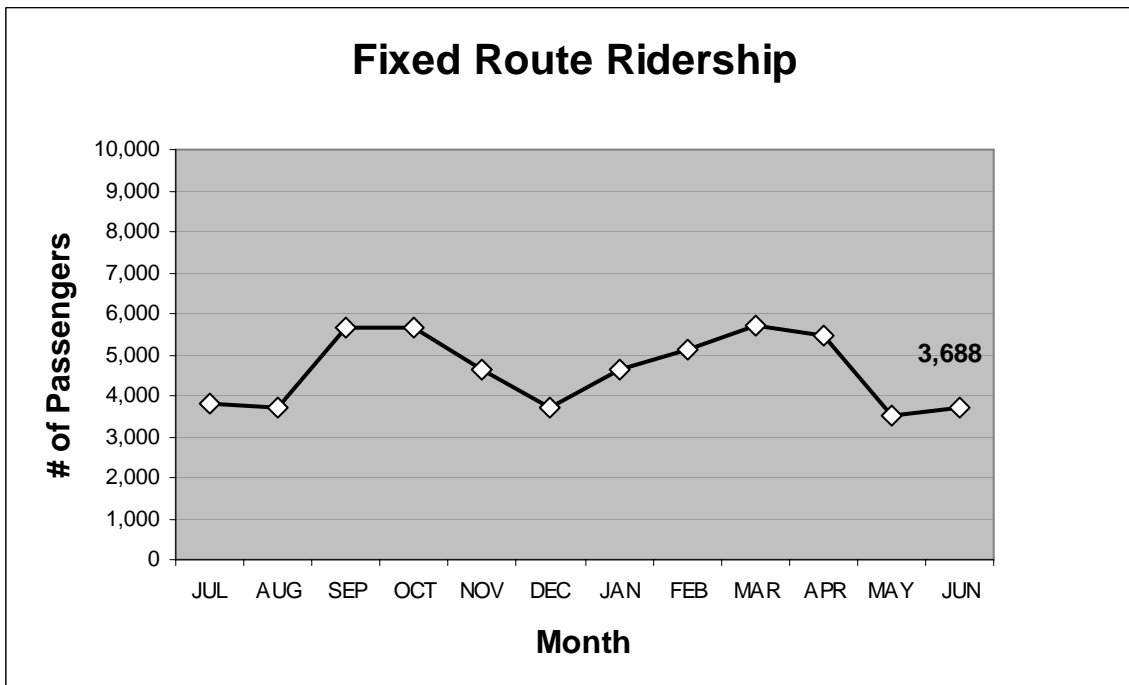
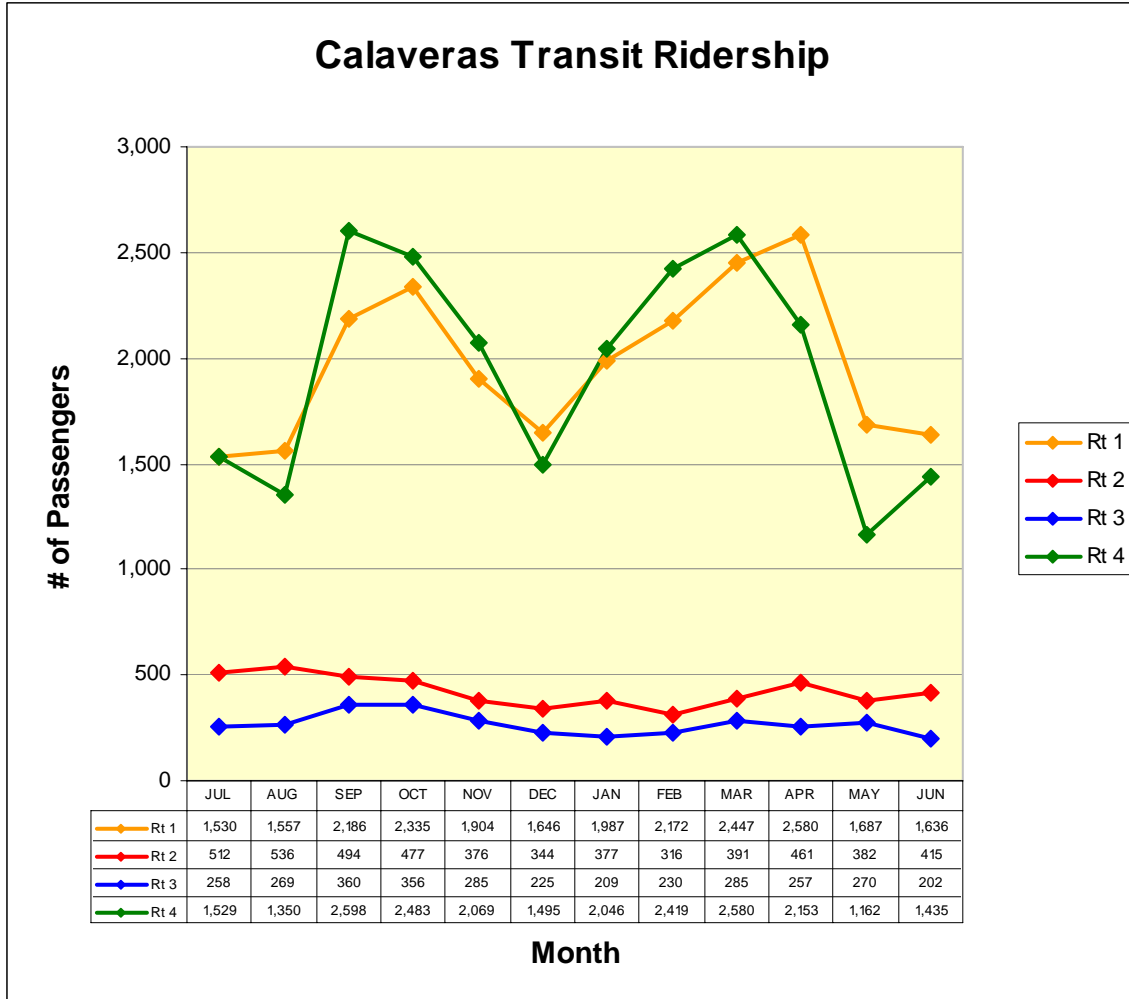

ROUTE 1a

Rancho Calaveras / Valley Springs / San Andreas

Route 1a(E)

(La Contenta/Valley Springs to San Andreas*)

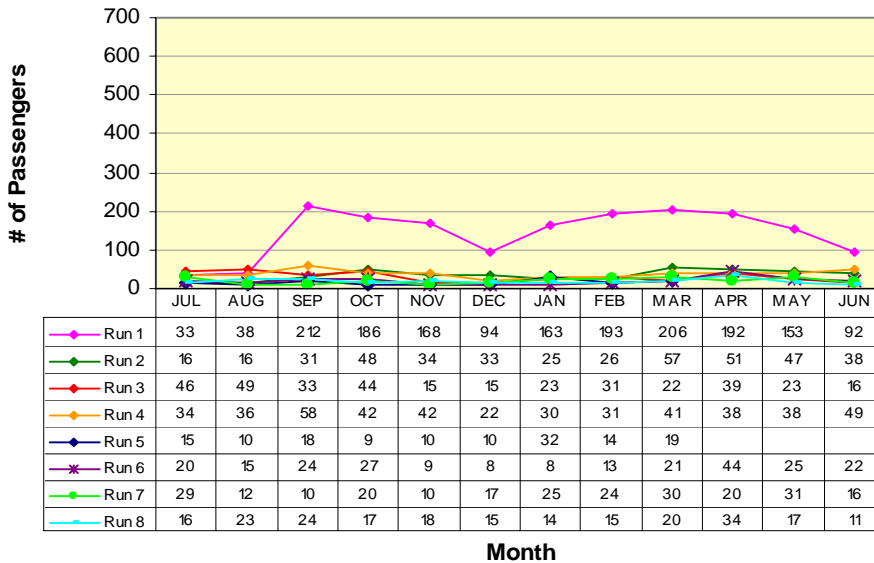

- RUN 1:**
La Contenta 6:30am
Govt Center 6:50am
 - RUN 2:**
Daphne St. 7:51am
Govt Center 8:06am
 - RUN 3:**
Daphne St. 8:57am
Govt Center 9:12am
 - RUN 4:**
Daphne St. 11:39am
Govt Center 11:54am
 - *RUN 5:**
Daphne St. 12:45pm
Govt Center 1:00pm
 - RUN 6:**
Daphne St. 1:51pm
Govt Center 2:06pm
 - RUN 7:**
Daphne St. 2:57pm
Govt Center 3:12pm
 - RUN 8:**
La Contenta 5:50pm
Govt Center 6:10pm
- *Run cancelled on April 1st

Route 1a(W)

(Government Center to La Contenta/Valley Springs*)

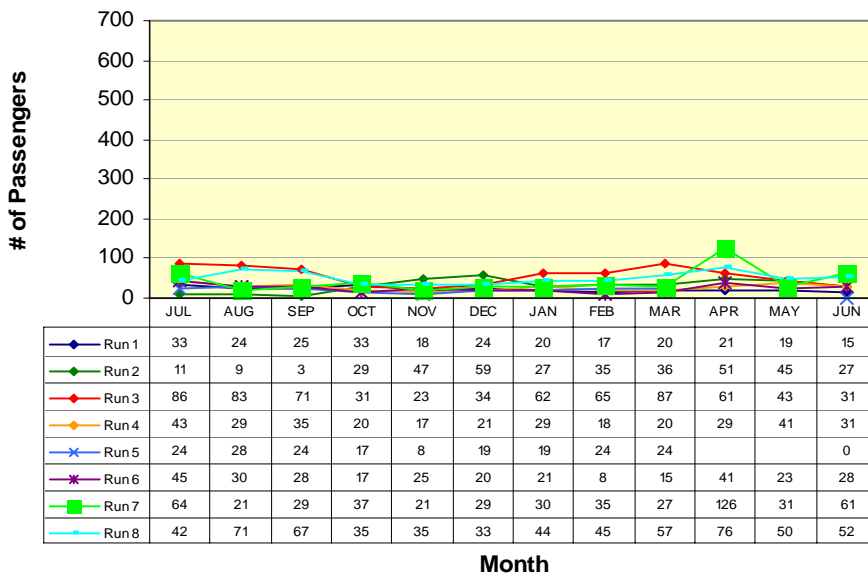

- RUN 1:**
Govt Center 6:10am
La Contenta 6:30am
 - RUN 2:**
Govt Center 7:36am
Daphne St. 7:51am
 - RUN 3:**
Govt Center 8:42am
Daphne St. 8:57am
 - RUN 4:**
Govt Center 11:24am
Daphne St. 11:39am
 - *RUN 5:**
Govt Center 12:30pm
La Contenta 12:45pm
 - RUN 6:**
Govt Center 1:36pm
Daphne St. 1:51pm
 - RUN 7:**
Govt Center 2:42pm
Daphne St. 2:57pm
 - RUN 8:**
Govt Center 5:30pm
La Contenta 5:50pm
- *Run cancelled on April 1st

ROUTE 1b

San Andreas / Angels Camp

Route 1b(S) (San Andreas to Angels Camp)

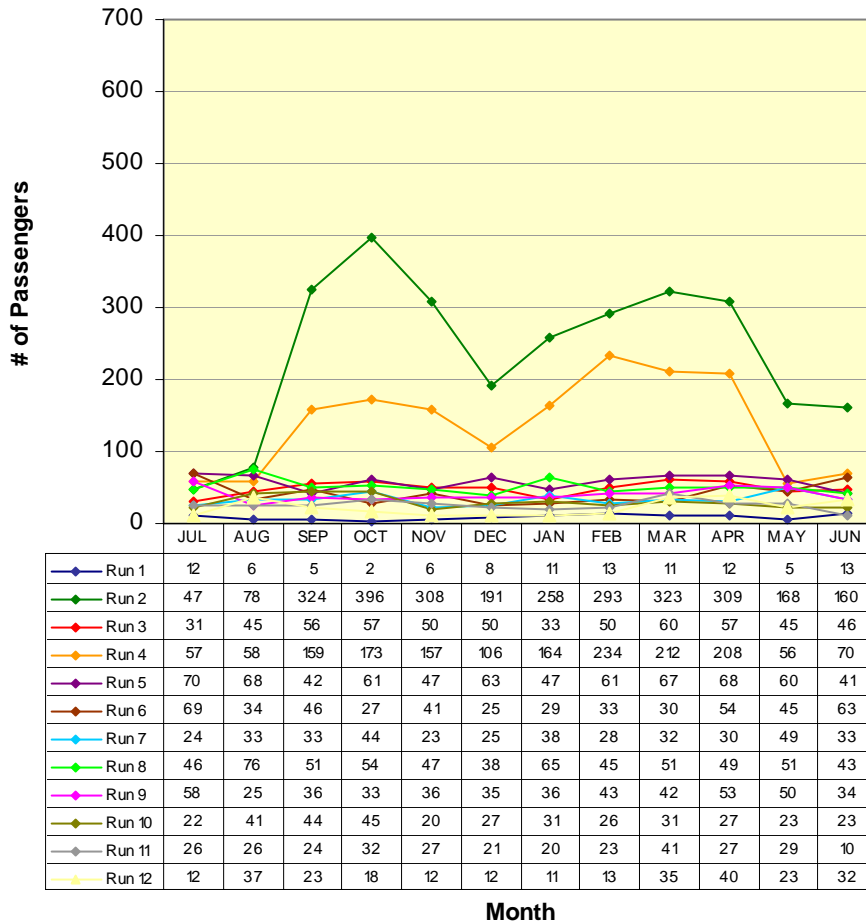

RUN 1:	Govt Center	5:12am
	Transfer Center	5:30am
RUN 2:	Govt Center	7:00am
	Transfer Center	7:18am
RUN 3:	Govt Center	8:06am
	Transfer Center	8:24am
RUN 4:	Govt Center	9:54am
	Transfer Center	10:12am
RUN 5:	Govt Center	10:48am
	Transfer Center	11:06am
RUN 6:	Govt Center	11:54am
	Transfer Center	12:12pm
RUN 7:	Govt Center	1:00pm
	Transfer Center	1:18pm
RUN 8:	Govt Center	2:06pm
	Transfer Center	2:24pm
RUN 9:	Govt Center	3:12pm
	Transfer Center	3:30pm
RUN 10:	Govt Center	4:18pm
	Transfer Center	4:36pm
RUN 11:	Govt Center	4:54pm
	Transfer Center	5:12pm
RUN 11:	Govt Center	6:10pm
	Transfer Center	6:28pm

ROUTE 1b

Angels Camp / San Andreas

Route 1b(N) (Angels Camp to San Andreas)

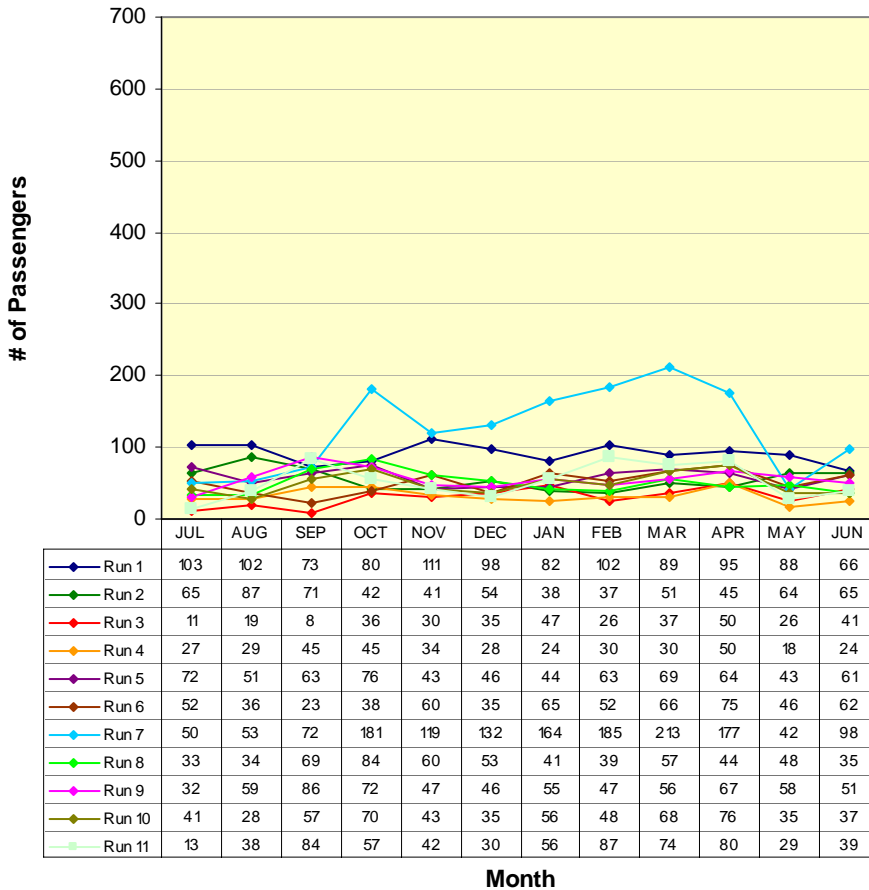

RUN 1:	
Transfer Center	7:18am
Govt Center	7:36am
RUN 2:	
Transfer Center	8:24am
Govt Center	8:42am
RUN 3:	
Transfer Center	10:12am
Govt Center	10:30am
RUN 4:	
Transfer Center	11:06am
Govt Center	11:24am
RUN 5:	
Transfer Center	12:12pm
Govt Center	12:30pm
RUN 6:	
Transfer Center	1:18pm
Govt Center	1:36pm
RUN 7:	
Transfer Center	2:24pm
Govt Center	2:42pm
RUN 8:	
Transfer Center	3:30pm
Govt Center	3:48pm
RUN 9:	
Transfer Center	4:36pm
Govt Center	4:54pm
RUN 10:	
Transfer Center	5:12pm
Govt Center	5:30pm
RUN 11:	
Transfer Center	6:28pm
Govt Center	6:46pm

ROUTE 2a

West Point / Mokelumne Hill / San Andreas

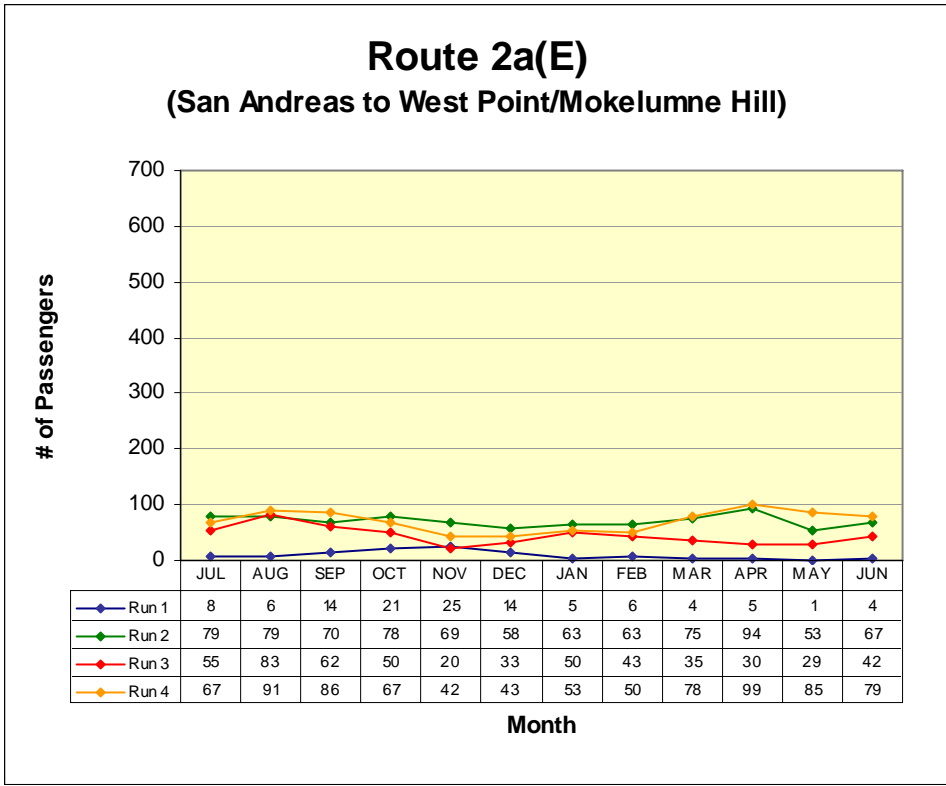

RUN 1:
Govt Center 5:20am
West Point 6:10am

RUN 2:
Govt Center 8:48am
West Point 9:38am

RUN 3:
Govt Center 2:42pm
Mokelumne Hill 2:57pm

RUN 4:
Govt Center 5:44pm
West Point 6:34pm

**Not all runs end in same location*

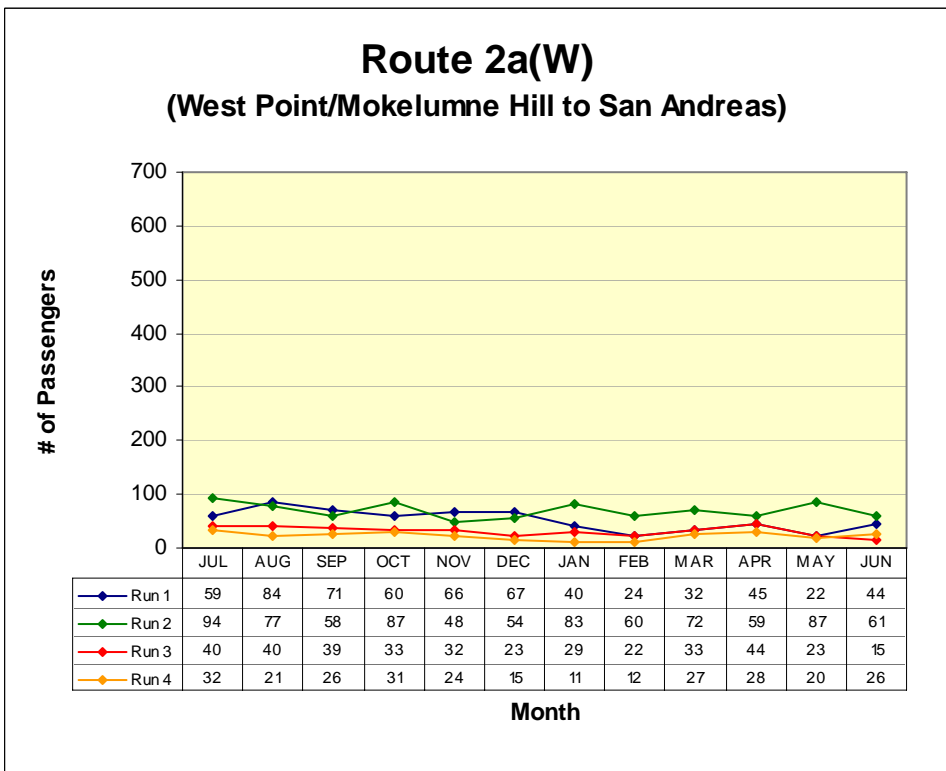

RUN 1:
West Point 6:10am
Govt Center 7:00am

RUN 2:
West Point 9:38am
Govt Center 10:28am

RUN 3:
Mokelumne Hill 2:57pm
Govt Center 3:12pm

RUN 4:
West Point 6:34pm
Govt Center 7:16pm

**Not all runs begin in same location*

ROUTE 2b

San Andreas / Mountain Ranch

Route 2b(E) (San Andreas to Mt. Ranch)

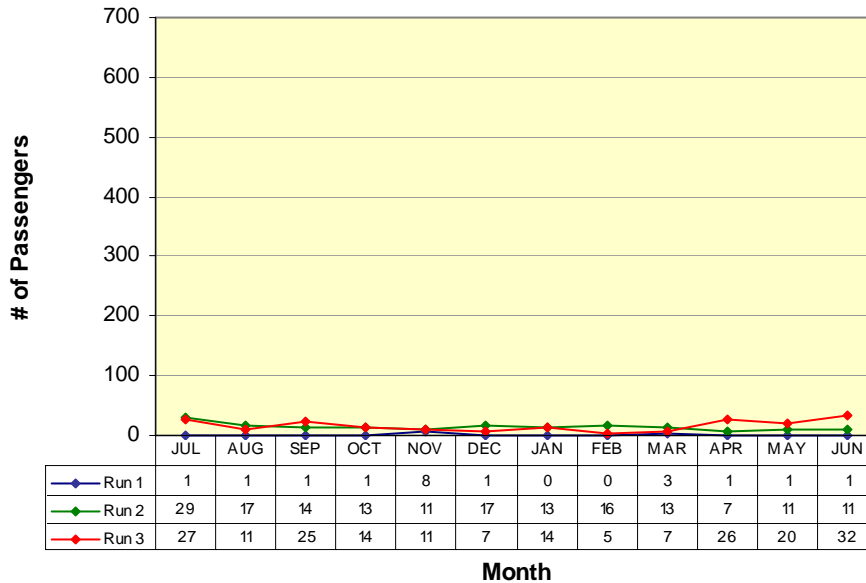

RUN 1:
Govt Center 7:00am
Mt Ranch 7:13am
RUN 2:
Govt Center 10:28am
Mt Ranch 10:41am
RUN 3:
Govt Center 5:18pm
Mt Ranch 5:31pm

Route 2b(W) (Mt. Ranch to San Andreas)

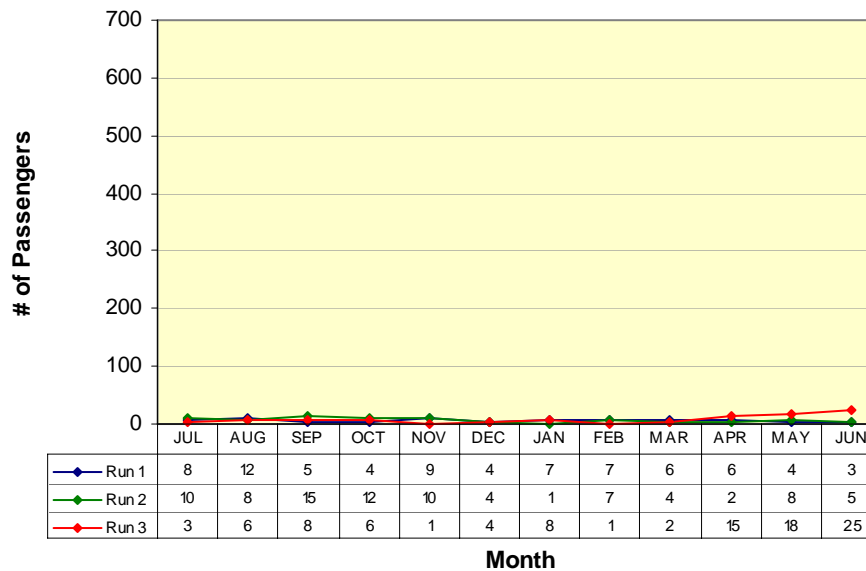

RUN 1:
Mt Ranch 7:13am
Govt Center 7:26am
RUN 2:
Mt Ranch 10:41am
Govt Center 10:54am
RUN 3:
Mt Ranch 5:31pm
Govt Center 5:44pm

ROUTE 3

Angels Camp / Copperopolis / Angels Camp

Route 3 (Angels Camp to Copperopolis to Angels Camp)

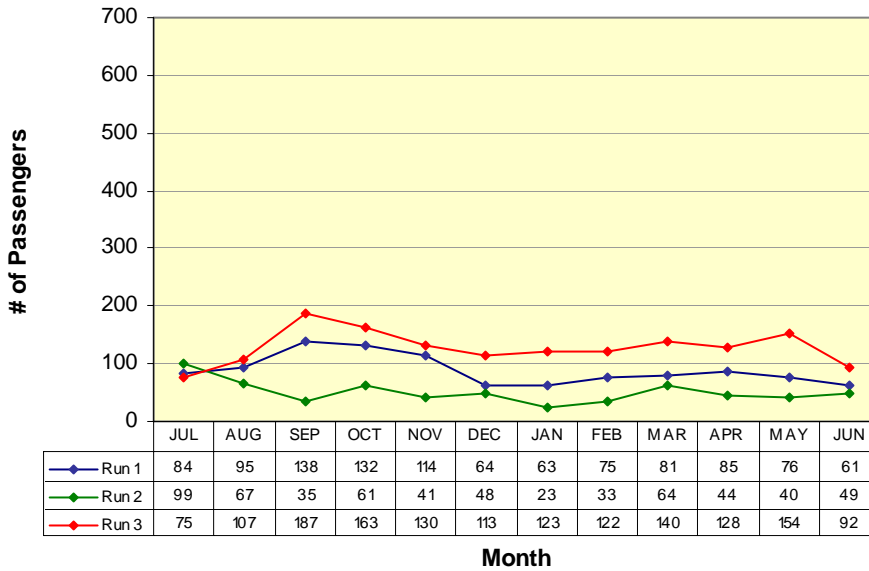

RUN 1:
Transfer Center 6:18am
Transfer Center 7:18am
RUN 2:
Transfer Center 11:42am
Transfer Center 12:42pm
RUN 3:
Transfer Center 5:54pm
Transfer Center 6:54pm

ROUTE 4a

Arnold / Avery / Forest Meadows / Murphys / Angels Camp

Route 4a(W) (Arnold to Angels Camp)

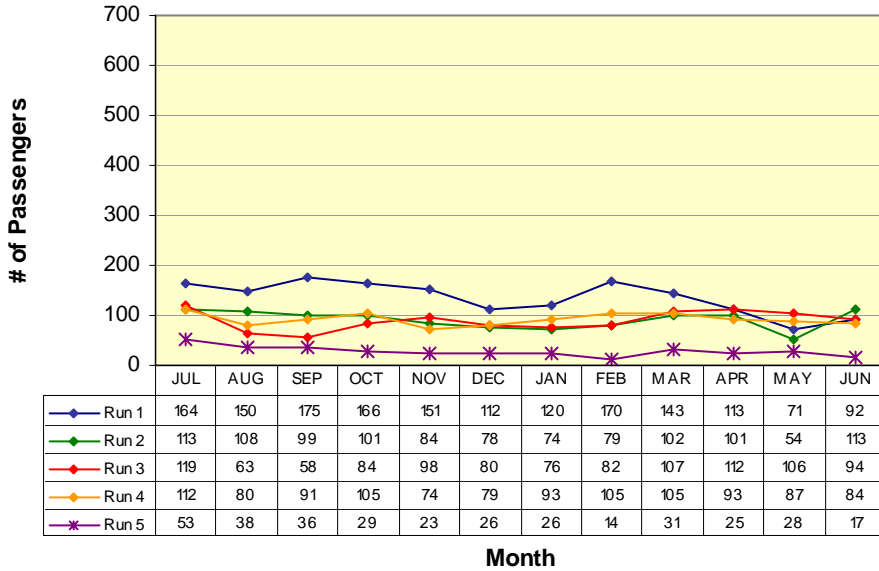

RUN 1:
Post Office 6:23am
Transfer Center 7:18am

RUN 2:
Post Office 9:17am
Transfer Center 10:12am

RUN 3:
Post Office 12:23pm
Transfer Center 1:18pm

RUN 4:
Post Office 3:17pm
Transfer Center 4:12pm

RUN 5:
Post Office 6:53pm
Transfer Center 7:48pm

Route 4a(E) (Angels Camp to Arnold)

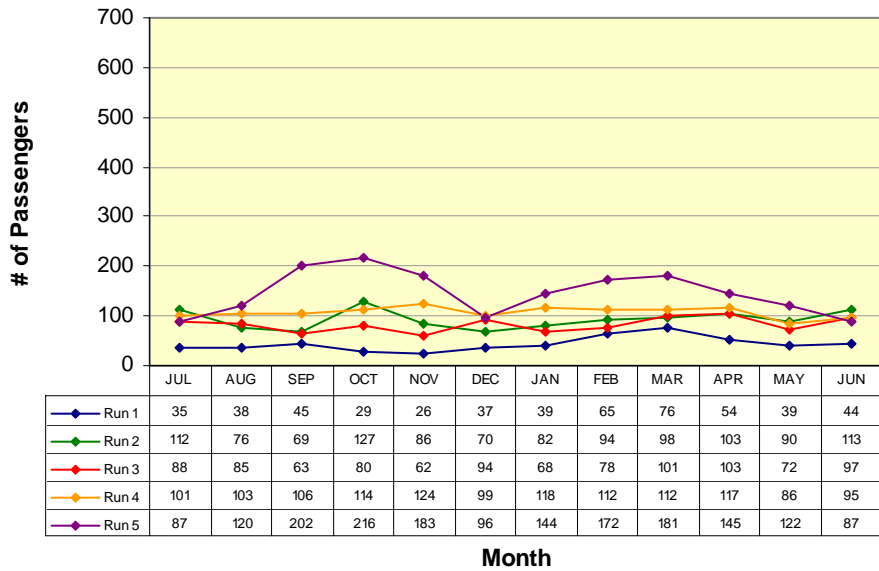

RUN 1:
Transfer Center 5:30am
Post Office 6:23am

RUN 2:
Transfer Center 8:24am
Post Office 9:17am

RUN 3:
Transfer Center 11:30am
Post Office 12:23pm

RUN 4:
Transfer Center 2:24pm
Post Office 3:17pm

RUN 5:
Transfer Center 6:00pm
Post Office 6:53pm

Route 4b

Angels Camp / Calaveras Center / Columbia College

Route 4b(N) (Columbia College to Angels Camp)

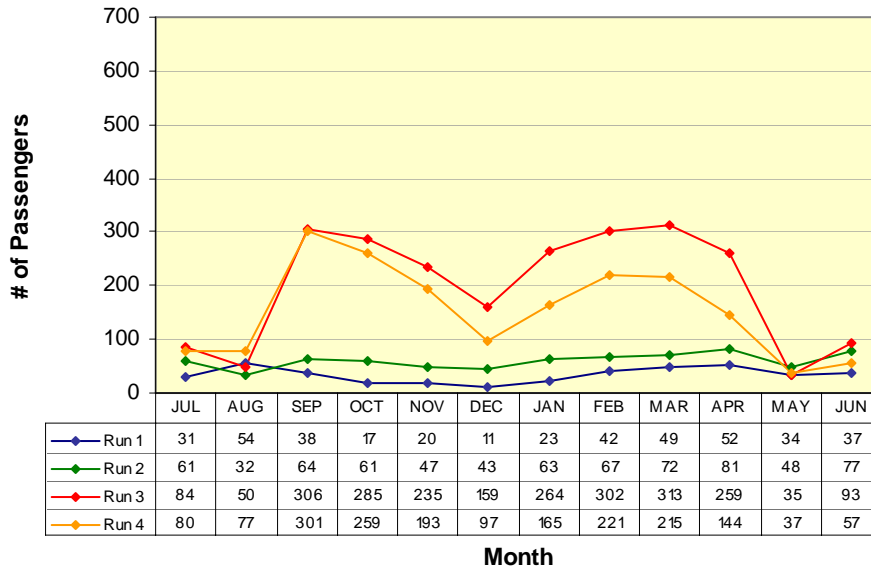

RUN 1:
Columbia College 7:56am
Transfer Center 8:24am
RUN 2:
Columbia College 11:00am
Transfer Center 11:30am
RUN 3:
Columbia College 1:56pm
Transfer Center 2:24pm
RUN 4:
Columbia College 5:00pm
Transfer Center 5:30pm

Route 4b(S) (Angels Camp to Columbia College)

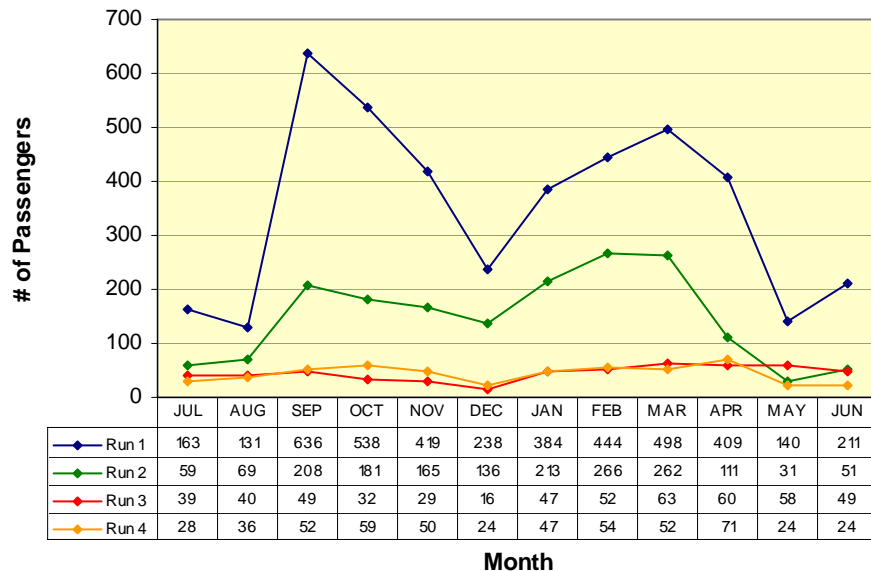

RUN 1:
Transfer Center 7:18am
Columbia College 7:56am
RUN 2:
Transfer Center 10:12am
Columbia College 10:50am
RUN 3:
Transfer Center 1:18pm
Columbia College 1:56pm
RUN 4:
Transfer Center 4:12pm
Columbia College 4:50pm

VI. Vehicles Report

<i>Vehicle #</i>	<i>End Miles</i>	<i>Miles this Month</i>	<i>Miles YTD</i>	<i>Fuel Mileage</i>	<i>Breakdown Frequency</i>	<i>Repair Costs</i>	<i>Major Components Repaired / Replaced</i>
Bus 54	362709	477	21927	11.3	8346		
Bus 55	345106	0	16484	0.0	0	Pending	Pending
Bus 56	290929	3984	46290	7.0	2925		
Bus 57	269340	0	11272	0.0	9389		Bus being surplused
Bus 58	99920	3965	43257	6.8	30181		
Bus 59	97907	4419	46137	7.8	37190		
Bus 60	110354	4372	41421	7.3	14228		
Bus 61	100355	3707	34942	7.8	2163		
Bus 62	103980	6368	46952	7.8	46952		

VII. Service Disruption Summary

DATE	SCHED. TIME	ROUTE	BUS #	LOCATION	REASON	MINUTES DELAYED
6/1/10	2:57 PM	2	58	Mokelumne Hill	Deviations	21
6/1/10	2:24 PM	1	61	Transfer Center	Roadwork	24
6/1/10	2:42 PM	1	61	Govt Center	Catching up from roadwork	23
6/1/10	2:57 PM	1	61	Daphne St.	Traffic in Valley Springs	27
6/1/10	3:12 PM	1	61	Govt Center	Traffic in Valley Springs	28
6/1/10	3:30 PM	1	61	Transfer Center	Catching up from traffic	25
6/1/10	4:36 PM	1	61	Transfer Center	Catching up from traffic	24
6/1/10	4:54 PM	1	61	Govt Center	Catching up from traffic	25
6/1/10	5:12 PM	1	61	Transfer Center	Catching up from traffic	22
6/1/10	5:30 PM	1	61	Govt Center	Catching up from traffic	23
6/1/10	5:50 PM	1	61	Vista Del Lago	Traffic in Valley Springs	25
6/1/10	6:10 PM	1	61	Govt Center	Traffic in Valley Springs	28
6/1/10	6:28 PM	1	61	Transfer Center	Catching up from traffic	25
6/2/10	2:24 PM	1	62	Transfer Center	Roadwork	19

VII. Service Disruption Summary

DATE	SCHED. TIME	ROUTE	BUS #	LOCATION	REASON	MINUTES DELAYED
6/2/10	2:42 PM	1	62	Govt Center	Catching up from roadwork	21
6/2/10	2:57 PM	1	62	Daphne St.	Traffic in Valley Springs	26
6/2/10	3:12 PM	1	62	Govt Center	Traffic in Valley Springs	36
6/2/10	3:30 PM	1	62	Transfer Center	Catching up from traffic	29
6/2/10	4:36 PM	1	62	Transfer Center	Catching up from traffic	24
6/2/10	4:54 PM	1	62	Govt Center	Catching up from traffic	26
6/2/10	5:12 PM	1	62	Transfer Center	Catching up from traffic	23
6/2/10	5:30 PM	1	62	Govt Center	Catching up from traffic	20
6/2/10	5:50 PM	1	62	Vista Del Lago	Traffic in Valley Springs	23
6/2/10	6:10 PM	1	62	Govt Center	Traffic in Valley Springs	25
6/2/10	6:28 PM	1	62	Transfer Center	Catching up from traffic	28
6/3/10	10:28 AM	2	54	Govt Center	Roadwork	19
6/3/10	10:41 AM	2	54	Mt. Ranch	Catching up from roadwork	26
6/3/10	9:20 AM	1	62	Daphne St.	Mobility device	17

VII. Service Disruption Summary

DATE	SCHED. TIME	ROUTE	BUS #	LOCATION	REASON	MINUTES DELAYED
6/3/10	11:54 AM	1	62	Govt Center	Mobility device	23
6/3/10	12:12 PM	1	62	Transfer Center	Catching up from mobility device	24
6/3/10	2:57 PM	2	54	Mokelumne Hill	Deviations	18
6/3/10	4:54 PM	1	61	Govt Center	Catching up from traffic	21
6/3/10	5:12 PM	1	61	Transfer Center	Catching up from traffic	19
6/3/10	5:30 PM	1	61	Govt Center	Catching up from traffic	20
6/3/10	5:50 PM	1	61	Vista Del Lago	Traffic in Valley Springs	20
6/3/10	6:10 PM	1	61	Govt Center	Traffic in Valley Springs	24
6/3/10	6:28 PM	1	61	Transfer Center	Catching up from traffic	22
6/4/10	10:28 AM	2	54	Govt Center	Slow traffic and roadwork	19
6/4/10	10:41 AM	2	54	Mt. Ranch	Catching up from roadwork	24
6/4/10	2:57 PM	1	62	Daphne St.	Traffic in Valley Springs	17
6/4/10	3:12 PM	1	62	Govt Center	Traffic in Valley Springs	18
6/4/10	5:50 PM	1	62	Vista Del Lago	Traffic in Valley Springs	19

VII. Service Disruption Summary

DATE	SCHED. TIME	ROUTE	BUS #	LOCATION	REASON	MINUTES DELAYED
6/4/10	6:10 PM	1	62	Govt Center	Traffic in Valley Springs	18
6/8/10	11:54 AM	1	60	Govt Center	Mobility device	21
6/8/10	12:12 PM	1	60	Transfer Center	Catching up from mobility device	17
6/8/10	2:57 PM	2	56	Mokelumne Hill	Deviations	19
6/8/10	3:12 PM	1	62	Govt Center	Traffic in Valley Springs	18
6/8/10	5:12 PM	1	62	Transfer Center	Catching up from traffic	18
6/8/10	5:30 PM	1	62	Govt Center	Catching up from traffic	18
6/8/10	5:50 PM	1	62	Vista Del Lago	Traffic in Valley Springs	16
6/8/10	6:10 PM	1	62	Govt Center	Traffic in Valley Springs	20
6/8/10	6:28 PM	1	62	Transfer Center	Catching up from traffic	17
6/10/10	10:41 AM	2	62	Mt. Ranch	Deviations	20
6/16/10	11:24 AM	1	61	Govt Center	Mobility device	19
6/16/10	11:39 AM	1	61	Daphne St.	Mobility device	39
6/16/10	11:54 AM	1	61	Govt Center	Cancelled	0

VII. Service Disruption Summary

DATE	SCHED. TIME	ROUTE	BUS #	LOCATION	REASON	MINUTES DELAYED
6/16/10	12:12 PM	1	60	Transfer Center	Vehicle malfunction	31
6/16/10	1:51 PM	1	58	Daphne St.	Mobility device	21
6/16/10	11:39 AM	1	58	Daphne St.	Missed passenger	16
6/16/10	11:54 AM	1	58	Govt Center	Catching up from missed pass.	18
6/16/10	12:12 PM	1	58	Transfer Center	Roadwork	18
6/17/10	11:54 AM	1	62	Govt Center	Mobility device	21
6/17/10	12:12 PM	1	62	Transfer Center	Catching up from mobility device	20
6/17/10	2:57 PM	2	59	Mokelumne Hill	Deviations	25
6/17/10	1:51 PM	1	60	Daphne St.	Mobility device	23
6/18/10	11:39 AM	1	58	Daphne St.	Deviations	18
6/18/10	11:54 AM	1	58	Govt Center	Catching up from deviations	22
6/18/10	12:12 PM	1	58	Transfer Center	Catching up from deviations	23
6/18/10	5:50 PM	1	62	Vista Del Lago	Traffic in Valley Springs	16
6/18/10	6:10 PM	1	62	Govt Center	Traffic in Valley Springs	17

DATE	SCHED. TIME	ROUTE	BUS #	LOCATION	REASON	MINUTES DELAYED
6/21/10	2:24 PM	1	59	Transfer Center	Roadwork	20
6/21/10	2:42 PM	1	59	Govt Center	Catching up from roadwork	25
6/21/10	2:57 PM	1	59	Daphne St.	Traffic in Valley Springs	27
6/21/10	3:12 PM	1	59	Govt Center	Traffic in Valley Springs	29
6/21/10	3:30 PM	1	59	Transfer Center	Catching up from traffic	27
6/21/10	4:36 PM	1	59	Transfer Center	Catching up from traffic	20
6/21/10	4:54 PM	1	59	Govt Center	Catching up from traffic	20
6/21/10	5:12 PM	1	59	Transfer Center	Catching up from traffic	18
6/21/10	5:30 PM	1	59	Govt Center	Catching up from traffic	17
6/21/10	5:50 PM	1	59	Vista Del Lago	Traffic in Valley Springs	23
6/21/10	6:10 PM	1	59	Govt Center	Traffic in Valley Springs	22
6/21/10	6:28 PM	1	59	Transfer Center	Catching up from traffic	19
6/22/10	10:41 AM	2	61	Mt. Ranch	Deviations	16
6/22/10	2:57 PM	2	61	Mokelumne Hill	Deviations	20

VII. Service Disruption Summary

DATE	SCHED. TIME	ROUTE	BUS #	LOCATION	REASON	MINUTES DELAYED
6/22/10	10:12 AM	4	62	Transfer Center	Mobility device	22
6/22/10	11:00 AM	4	62	Columbia	Roadwork	21
6/22/10	11:30 AM	4	62	Transfer Center	Roadwork	28
6/22/10	12:23 PM	4	62	Arnold	Catching up from roadwork	20
6/22/10	2:42 PM	1	60	Govt Center	Mobility device	18
6/22/10	2:57 PM	1	60	Daphne St.	Deviations	27
6/22/10	3:12 PM	1	60	Govt Center	Catching up from deviations	28
6/22/10	3:30 PM	1	60	Transfer Center	Catching up from deviations	25
6/22/10	4:36 PM	1	60	Transfer Center	Catching up from deviations	24
6/22/10	4:54 PM	1	60	Govt Center	Catching up from deviations	25
6/22/10	5:12 PM	1	60	Transfer Center	Catching up from deviations	22
6/22/10	5:30 PM	1	60	Govt Center	Catching up from deviations	22
6/22/10	5:50 PM	1	60	Vista Del Lago	Traffic in Valley Springs	25
6/22/10	6:10 PM	1	60	Govt Center	Catching up from traffic	23

VII. Service Disruption Summary

DATE	SCHED. TIME	ROUTE	BUS #	LOCATION	REASON	MINUTES DELAYED
6/22/10	6:28 PM	1	60	Transfer Center	Catching up from traffic	25
6/23/10	8:24 AM	1	62	Transfer Center	Roadwork	17
6/23/10	2:24 PM	1	56	Transfer Center	Roadwork	20
6/23/10	2:42 PM	1	56	Govt Center	Catching up from roadwork	18
6/23/10	2:57 PM	1	56	Daphne St.	Deviations	21
6/23/10	3:12 PM	1	56	Govt Center	Catching up from deviations	23
6/23/10	3:30 PM	1	56	Transfer Center	Catching up from deviations	21
6/23/10	5:50 PM	1	56	Vista Del Lago	Traffic in Valley Springs	17
6/23/10	6:10 PM	1	56	Govt Center	Catching up from traffic	17
6/24/10	2:57 PM	2	61	Mokelumne Hill	Transfers and deviations	25
6/24/10	1:51 PM	1	58	Daphne St.	Mobility device	21
6/24/10	5:50 PM	1	62	Vista Del Lago	Traffic in Valley Springs	20
6/24/10	6:10 PM	1	62	Govt Center	Catching up from traffic	25
6/24/10	6:28 PM	1	62	Transfer Center	Catching up from traffic	20

VII. Service Disruption Summary

DATE	SCHED. TIME	ROUTE	BUS #	LOCATION	REASON	MINUTES DELAYED
6/25/10	2:57 PM	1	56	Daphne St.	Traffic in Valley Springs	16
6/25/10	3:12 PM	1	56	Govt Center	Catching up from traffic	18
6/25/10	3:30 PM	1	56	Transfer Center	Catching up from traffic	20
6/25/10	4:36 PM	1	56	Transfer Center	Catching up from traffic	21
6/25/10	4:54 PM	1	56	Govt Center	Catching up from traffic	19
6/25/10	5:12 PM	1	56	Transfer Center	Catching up from traffic	17
6/25/10	5:50 PM	1	56	Vista Del Lago	Traffic in Valley Springs	18
6/25/10	6:10 PM	1	56	Govt Center	Catching up from traffic	18
6/28/10	8:24 AM	1	56	Transfer Center	Roadwork	23
6/28/10	11:30 AM	4	59	Transfer Center	Roadwork	19
6/28/10	3:12 PM	1	62	Govt Center	Traffic in Valley Springs	18
6/28/10	5:50 PM	1	62	Vista Del Lago	Traffic in Valley Springs	17
6/28/10	6:53 PM	4	56	Arnold	Catching up from roadwork	17
6/29/10	8:24 AM	1	62	Transfer Center	Roadwork	19

VII. Service Disruption Summary

DATE	SCHED. TIME	ROUTE	BUS #	LOCATION	REASON	MINUTES DELAYED
6/29/10	11:39 AM	1	62	Daphne St.	Multiple mobility devices	35
6/29/10	11:54 AM	1	62	Govt Center	Cancelled	0
6/29/10	2:57 PM	2	61	Mokelumne Hill	Deviations	18
6/29/10	2:57 PM	1	56	Daphne St.	Mobility device	27
6/29/10	3:12 PM	1	56	Govt Center	Catching up from mobility device	23
6/29/10	3:30 PM	1	56	Transfer Center	Catching up from mobility device	24
6/29/10	4:36 PM	1	56	Transfer Center	Catching up from mobility device	19
6/29/10	4:54 PM	1	56	Govt Center	Catching up from mobility device	19
6/29/10	5:12 PM	1	56	Transfer Center	Catching up from mobility device	18
6/29/10	5:30 PM	1	56	Govt Center	Catching up from mobility device	20
6/29/10	5:50 PM	1	56	Vista Del Lago	Traffic in Valley Springs	26
6/29/10	6:10 PM	1	56	Govt Center	Catching up from traffic	25
6/29/10	6:28 PM	1	56	Transfer Center	Catching up from traffic	22
6/30/10	8:24 AM	1	56	Transfer Center	Roadwork	23

VII. Service Disruption Summary

DATE	SCHED. TIME	ROUTE	BUS #	LOCATION	REASON	MINUTES DELAYED
6/30/10	2:24 PM	1	62	Transfer Center	Roadwork	19
6/30/10	2:42 PM	1	62	Govt Center	Catching up from roadwork	18
6/30/10	2:57 PM	1	62	Daphne St.	Traffic in Valley Springs	20
6/30/10	3:12 PM	1	62	Govt Center	Catching up from traffic	18
6/30/10	4:36 PM	1	62	Transfer Center	Catching up from traffic	17
6/30/10	4:54 PM	1	62	Govt Center	Catching up from traffic	17
6/30/10	5:50 PM	1	62	Vista Del Lago	Traffic in Valley Springs	18

VIII. Fleet Maintenance Report

Identified Concern	Bus	Date Filed	Action Taken	Date Reconciled	Completed By
Power mirrors don't work	57	1-Dec	Pending; bus out of service pending surplus		
Transmission problem	55	1-May	Pending		
Inspection	54	1-Jun	A service inspection, inspect and repair driver side #1 window latch, replace driver side rear emergency window lamp bulb	1-Jun	RB
Inspection	60	7-Jun	A service inspection, repair fire extinguisher mounting	7-Jun	RB
Inspection	59	9-Jun	B service inspection, replace engine oil and filter, check wheelchair lift operation due to manual valve seeping, flushed and purged, check ok	9-Jun	RB
Inspection	62	16-Jun	D service inspection, replace engine oil and filter, lube chassis, replace fuel filter, replace rear differential oil, replace fire extinguisher mount, repair p/a microphone assembly, replace driver's sun visor due to breakage	16-Jun	RB

IX. Wheelchair Lift Use

For the month of: June 2010

Date	Vehicle #	Pick up Point	Drop off Point	Pick-up time	Drop-off time	Uses
6/3	62	Downtown S.A.	Dr. Estoesta, V.S.	908	933	2
6/3	62	Dr. Estoesta, V.S.	Downtown S.A.	1149	1212	2
6/15	61	Bear Mt. Apts.	Mark Twain Med.	947	1012	2
6/15	61	Mark Twain Med.	Bear Mt. Apts.	1131	1154	2
6/15	61	Daphne St.	Downtown S.A.	1210	1249	2
6/15	58	Downtown S.A.	Daphne St.	1343	1435	2
6/17	62	Daphne St.	Kellys	1140	1211	2
6/17	60	Treats	Daphne St.	1340	1415	2
6/22	62	ARC	Columbia	953	1120	2
6/22	60	Columbia	ARC	1356	1510	2
6/24	56	Daphne St.	Kellys	1139	1208	2
6/24	58	Treats	Daphne St.	1344	1412	2
6/29	62	Bear Mt. Apts.	Mark Twain Med.	945	1010	2
6/29	62	Mark Twain Med.	Bear Mt. Apts.	1123	1151	2
6/29	62	Daphne St.	Kellys	1215	1231	2
6/29	56	Treats	Daphne St.	1458	1523	2