



## Monthly Operations Report



MV Transportation, Inc.

# I. Project Manager's Summary

**From:** Annie Self, Calaveras Transit General Manager  
MV Transportation, Inc.  
750 Industrial Way - P. O. Box 1385  
San Andreas, Ca 95249  
Phone (209) 754-4450  
Fax (209) 754-9086

**To:** Calaveras County  
C/o Jamie Azarvand  
Transit Manager, Public Works  
891 Mountain Ranch Road  
San Andreas, CA 95249

## **On time performance checks:**

On time performance was checked throughout the month of May. On time performance for service in May was 94%.

## **Trends:**

When comparing Fixed Route ridership in April and May, we found there were 1,950 fewer passenger trips in May than in April.

Route 1 had 2,580 passenger trips in April and 1,687 passenger trips in May. There was a decrease of 893 passenger trips on Route 1 in May.

Route 2 had 461 passenger trips in April and 382 passenger trips in May. There was a decrease of 79 passenger trips on Route 2 in May.

Route 3 had 257 passenger trips in April and 270 passenger trips in May. There was an increase of 13 passenger trips on Route 3 in May.

Route 4 had 2,153 passenger trips in April and 1,162 passenger trips in May. There was a decrease of 991 passenger trips on Route 4 in May.

**Route Cancellations:**

5/10 – Route 1 15:30 Angels Camp to San Andreas to Angels Camp

**Comments/Compliments/Complaints:****Safety and Training:**

There was no safety meeting during the month of May due to a reorganization of the safety and training program. Meetings will recommence as soon as possible.

**Overview:**

We improved our overall on-time performance this month. The county fair did cause several heavy traffic delays which affected our on-time performance as well as road work in various places on our routes. We did have reduced passenger counts due to several schools having days off due to the county fair and then graduation.





## IV. Current Month Operational Statistics

	Fixed Rt.	Copperopolis	Special	Total
Ridership	3231	270	0	3,501
Vehicle Hours	743.90	106.15	0.00	850.05
Vehicle Service Hours	667.63	60.99	0.00	728.62
Operating Days	20	20	0	20
Vehicle Service Mles	19,763	2,003	0	21,766

	Rt 1	Rt 2	Rt 3	Rt 4	All
Cash Regular	421	135	170	478	1,204
Cash Discount	225	25	11	159	420
Pass Regular	189	57	24	40	310
Pass Discount	137	34	0	24	195
Ticket Regular	123	29	9	78	239
Ticket Discount	77	28	35	73	213
Transfer	387	33	21	265	706
Promo	0	0	0	0	0
Free	87	23	0	9	119
Day Pass	41	18	0	36	95
Total Passenger #	1,687	382	270	1,162	3,501

# V. Ridership Trends

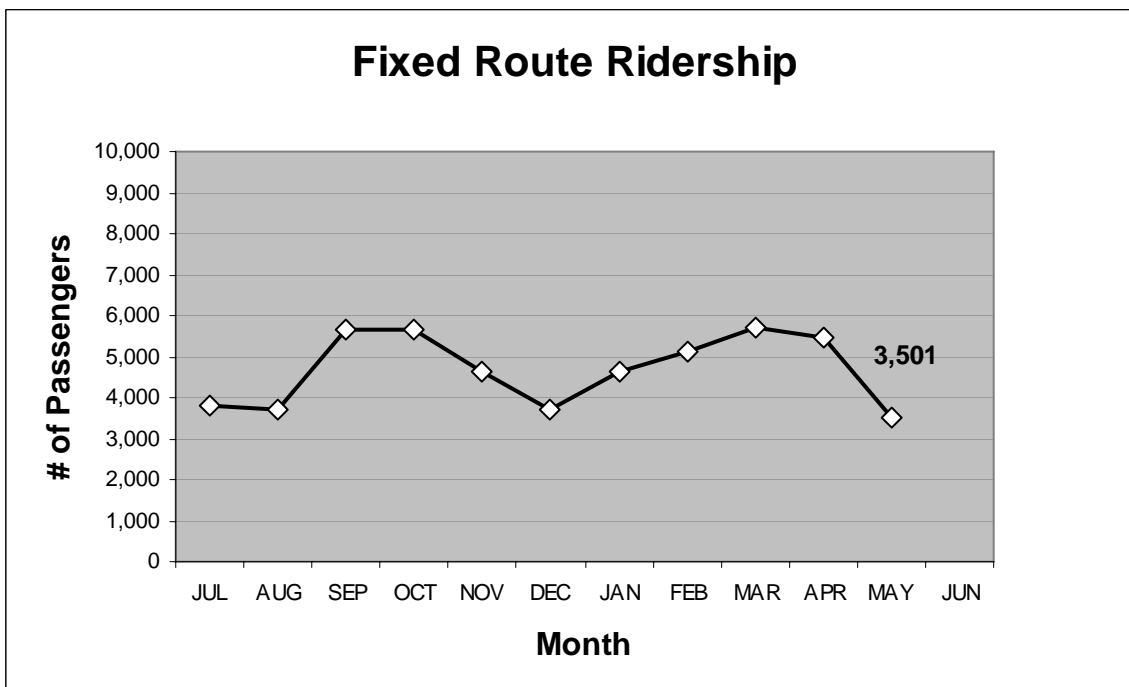
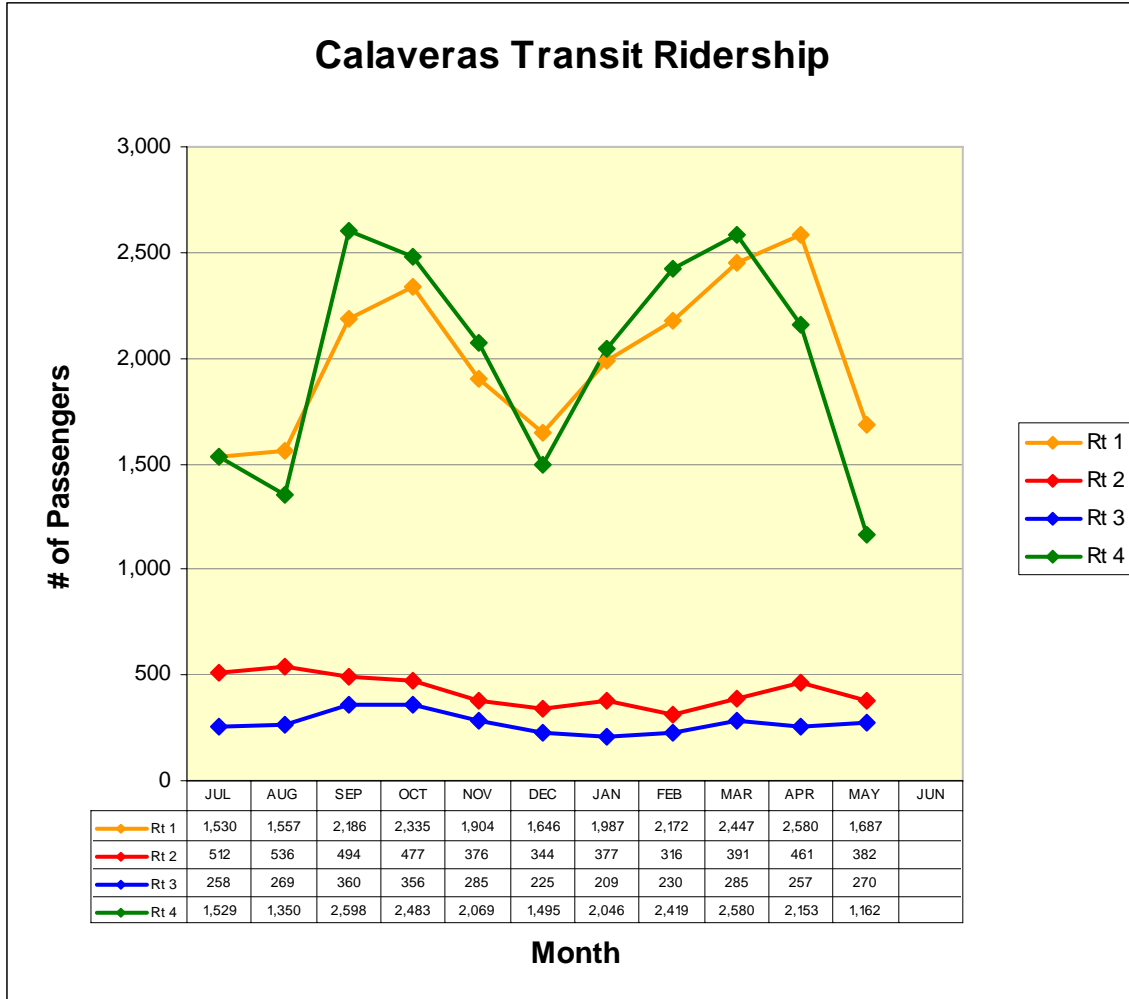

# ROUTE 1a

Rancho Calaveras / Valley Springs / San Andreas

## Route 1a(E)

(La Contenta/Valley Springs to San Andreas\*)

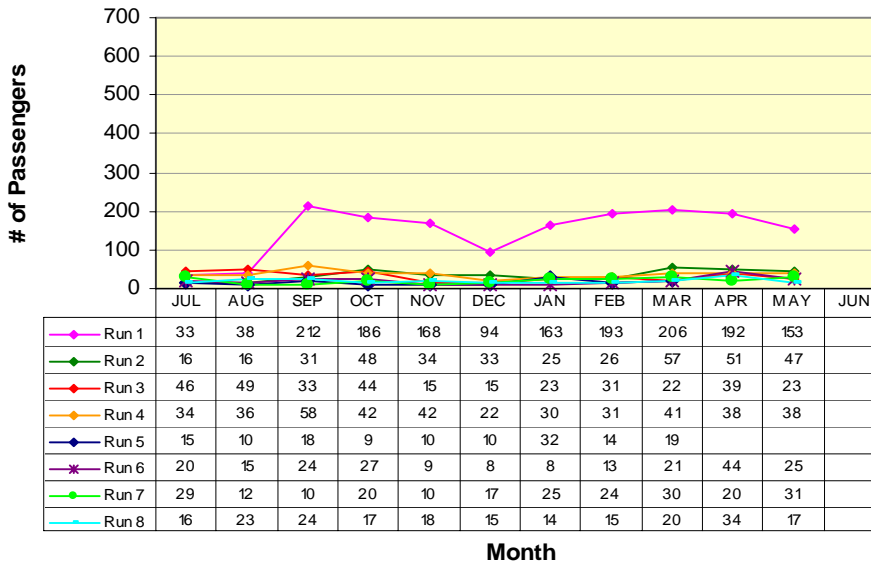

<b>RUN 1:</b>	
La Contenta	6:30am
Govt Center	6:50am
<b>RUN 2:</b>	
Daphne St.	7:51am
Govt Center	8:06am
<b>RUN 3:</b>	
Daphne St.	8:57am
Govt Center	9:12am
<b>RUN 4:</b>	
Daphne St.	11:39am
Govt Center	11:54am
<b>*RUN 5:</b>	
Daphne St.	12:45pm
Govt Center	1:00pm
<b>RUN 6:</b>	
Daphne St.	1:51pm
Govt Center	2:06pm
<b>RUN 7:</b>	
Daphne St.	2:57pm
Govt Center	3:12pm
<b>RUN 8:</b>	
La Contenta	5:50pm
Govt Center	6:10pm

\*Run cancelled on April 1st

## Route 1a(W)

(Government Center to La Contenta/Valley Springs\*)

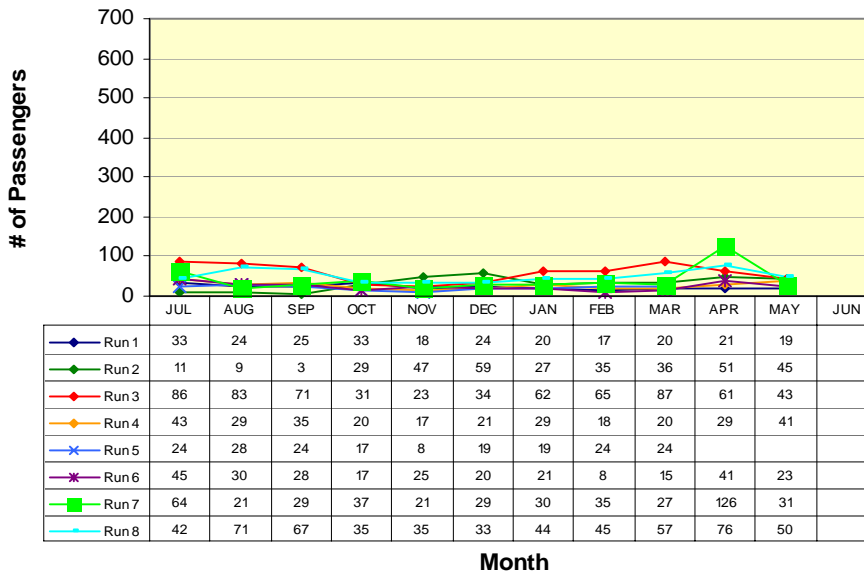

<b>RUN 1:</b>	
Govt Center	6:10am
La Contenta	6:30am
<b>RUN 2:</b>	
Govt Center	7:36am
Daphne St.	7:51am
<b>RUN 3:</b>	
Govt Center	8:42am
Daphne St.	8:57am
<b>RUN 4:</b>	
Govt Center	11:24am
Daphne St.	11:39am
<b>*RUN 5:</b>	
Govt Center	12:30pm
La Contenta	12:45pm
<b>RUN 6:</b>	
Govt Center	1:36pm
Daphne St.	1:51pm
<b>RUN 7:</b>	
Govt Center	2:42pm
Daphne St.	2:57pm
<b>RUN 8:</b>	
Govt Center	5:30pm
La Contenta	5:50pm

\*Run cancelled on April 1st

# ROUTE 1b

San Andreas / Angels Camp

## Route 1b(S) (San Andreas to Angels Camp)

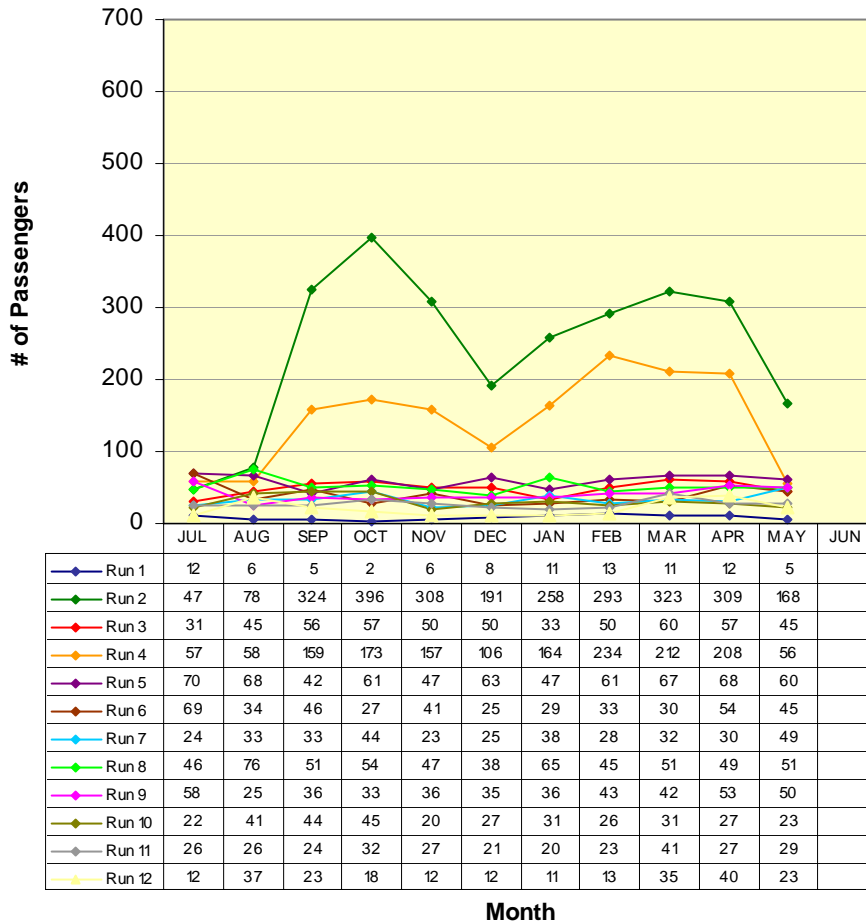

<b>RUN 1:</b>	Govt Center	5:12am
	Transfer Center	5:30am
<b>RUN 2:</b>	Govt Center	7:00am
	Transfer Center	7:18am
<b>RUN 3:</b>	Govt Center	8:06am
	Transfer Center	8:24am
<b>RUN 4:</b>	Govt Center	9:54am
	Transfer Center	10:12am
<b>RUN 5:</b>	Govt Center	10:48am
	Transfer Center	11:06am
<b>RUN 6:</b>	Govt Center	11:54am
	Transfer Center	12:12pm
<b>RUN 7:</b>	Govt Center	1:00pm
	Transfer Center	1:18pm
<b>RUN 8:</b>	Govt Center	2:06pm
	Transfer Center	2:24pm
<b>RUN 9:</b>	Govt Center	3:12pm
	Transfer Center	3:30pm
<b>RUN 10:</b>	Govt Center	4:18pm
	Transfer Center	4:36pm
<b>RUN 11:</b>	Govt Center	4:54pm
	Transfer Center	5:12pm
<b>RUN 11:</b>	Govt Center	6:10pm
	Transfer Center	6:28pm

# ROUTE 1b

Angels Camp / San Andreas

## Route 1b(N) (Angels Camp to San Andreas)

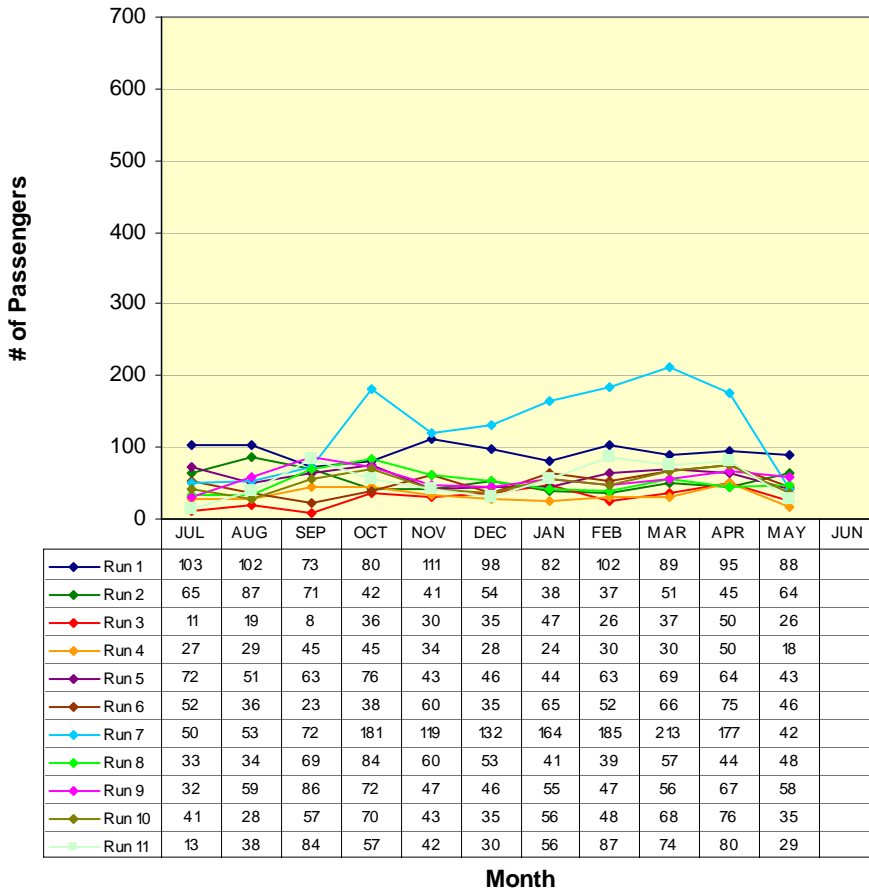

<b>RUN 1:</b>	Transfer Center	7:18am
	Govt Center	7:36am
<b>RUN 2:</b>	Transfer Center	8:24am
	Govt Center	8:42am
<b>RUN 3:</b>	Transfer Center	10:12am
	Govt Center	10:30am
<b>RUN 4:</b>	Transfer Center	11:06am
	Govt Center	11:24am
<b>RUN 5:</b>	Transfer Center	12:12pm
	Govt Center	12:30pm
<b>RUN 6:</b>	Transfer Center	1:18pm
	Govt Center	1:36pm
<b>RUN 7:</b>	Transfer Center	2:24pm
	Govt Center	2:42pm
<b>RUN 8:</b>	Transfer Center	3:30pm
	Govt Center	3:48pm
<b>RUN 9:</b>	Transfer Center	4:36pm
	Govt Center	4:54pm
<b>RUN 10:</b>	Transfer Center	5:12pm
	Govt Center	5:30pm
<b>RUN 11:</b>	Transfer Center	6:28pm
	Govt Center	6:46pm

# ROUTE 2a

West Point / Mokelumne Hill / San Andreas

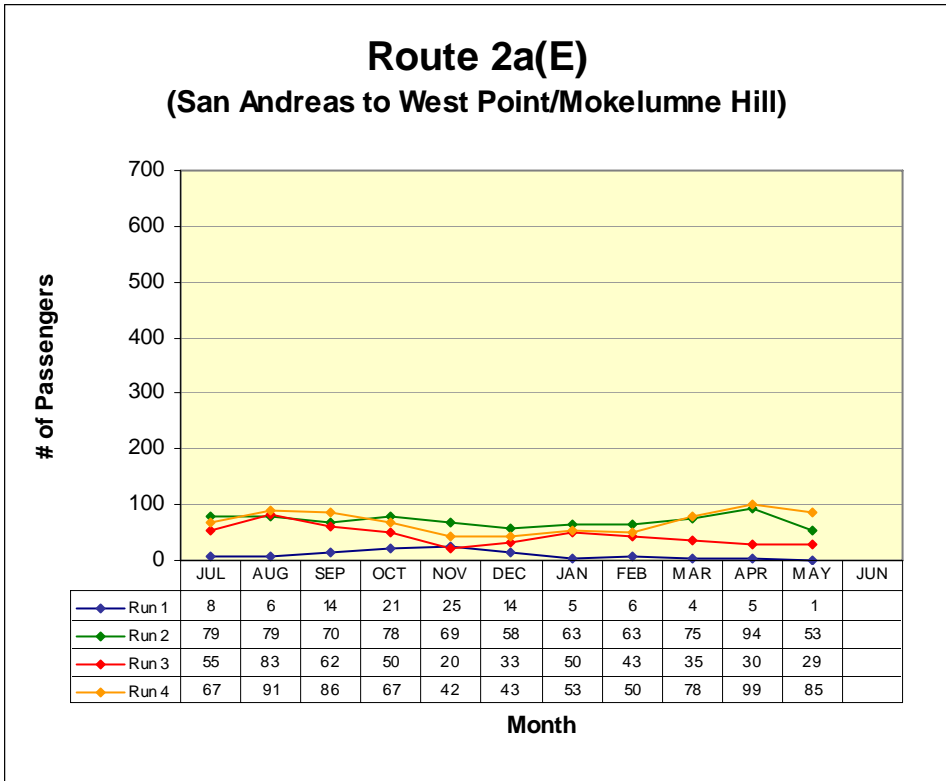

**RUN 1:**  
Govt Center 5:20am  
West Point 6:10am

**RUN 2:**  
Govt Center 8:48am  
West Point 9:38am

**RUN 3:**  
Govt Center 2:42pm  
Mokelumne Hill 2:57pm

**RUN 4:**  
Govt Center 5:44pm  
West Point 6:34pm

*\*Not all runs end in same location*

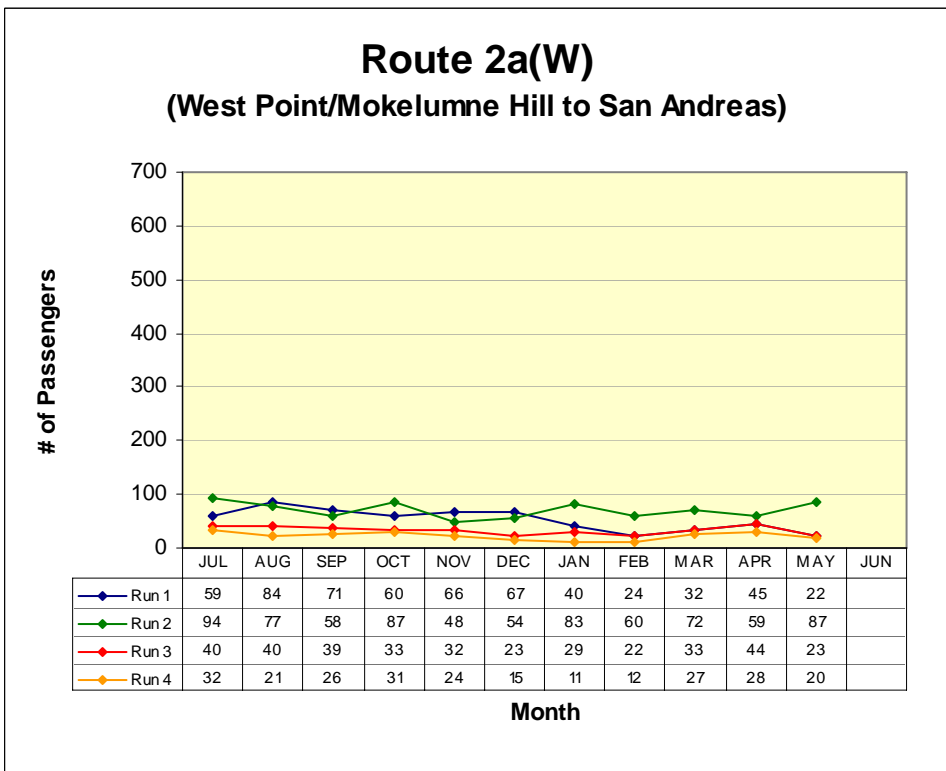

**RUN 1:**  
West Point 6:10am  
Govt Center 7:00am

**RUN 2:**  
West Point 9:38am  
Govt Center 10:28am

**RUN 3:**  
Mokelumne Hill 2:57pm  
Govt Center 3:12pm

**RUN 4:**  
West Point 6:34pm  
Govt Center 7:16pm

*\*Not all runs begin in same location*

# ROUTE 2b

San Andreas / Mountain Ranch

## Route 2b(E) (San Andreas to Mt. Ranch)

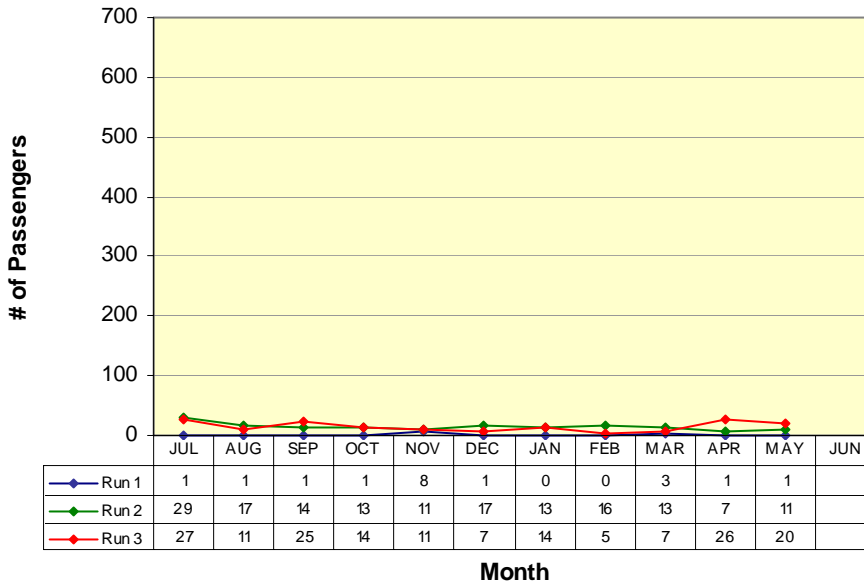

**RUN 1:**  
Govt Center 7:00am  
Mt Ranch 7:13am  
**RUN 2:**  
Govt Center 10:28am  
Mt Ranch 10:41am  
**RUN 3:**  
Govt Center 5:18pm  
Mt Ranch 5:31pm

## Route 2b(W) (Mt. Ranch to San Andreas)

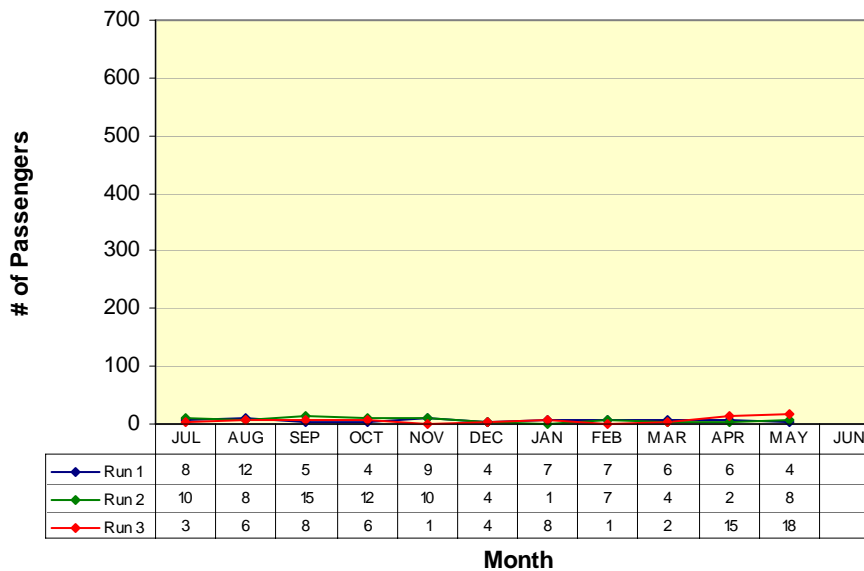

**RUN 1:**  
Mt Ranch 7:13am  
Govt Center 7:26am  
**RUN 2:**  
Mt Ranch 10:41am  
Govt Center 10:54am  
**RUN 3:**  
Mt Ranch 5:31pm  
Govt Center 5:44pm

# ROUTE 3

Angels Camp / Copperopolis / Angels Camp

**Route 3**  
**(Angels Camp to Copperopolis to Angels Camp)**

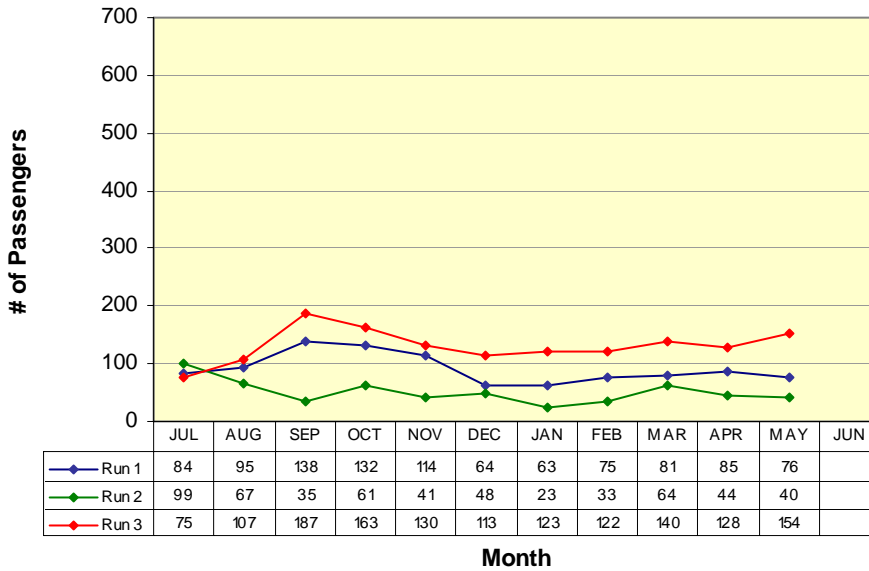

**RUN 1:**  
Transfer Center 6:18am  
Transfer Center 7:18am  
**RUN 2:**  
Transfer Center 11:42am  
Transfer Center 12:42pm  
**RUN 3:**  
Transfer Center 5:54pm  
Transfer Center 6:54pm

# ROUTE 4a

Arnold / Avery / Forest Meadows / Murphys / Angels Camp

## Route 4a(W) (Arnold to Angels Camp)

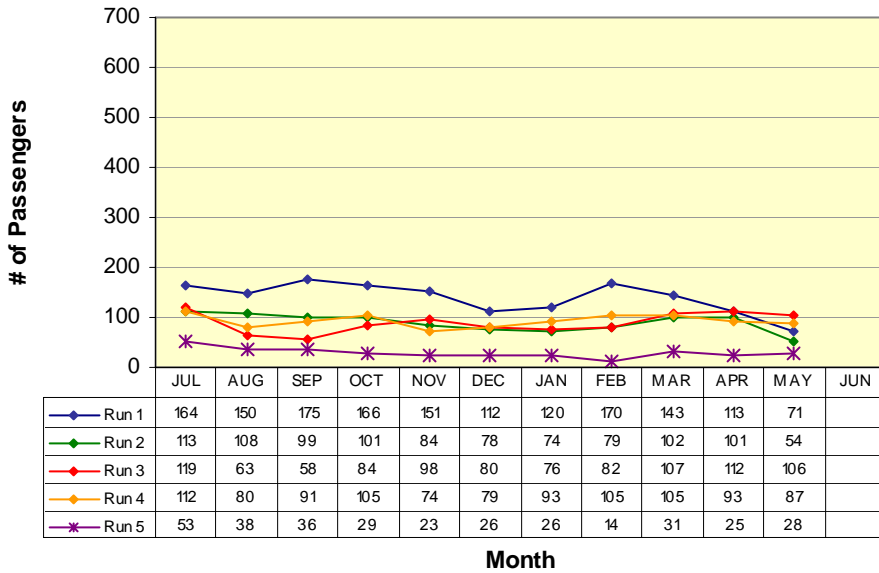

**RUN 1:**  
Post Office 6:23am  
Transfer Center 7:18am  
**RUN 2:**  
Post Office 9:17am  
Transfer Center 10:12am  
**RUN 3:**  
Post Office 12:23pm  
Transfer Center 1:18pm  
**RUN 4:**  
Post Office 3:17pm  
Transfer Center 4:12pm  
**RUN 5:**  
Post Office 6:53pm  
Transfer Center 7:48pm

## Route 4a(E) (Angels Camp to Arnold)

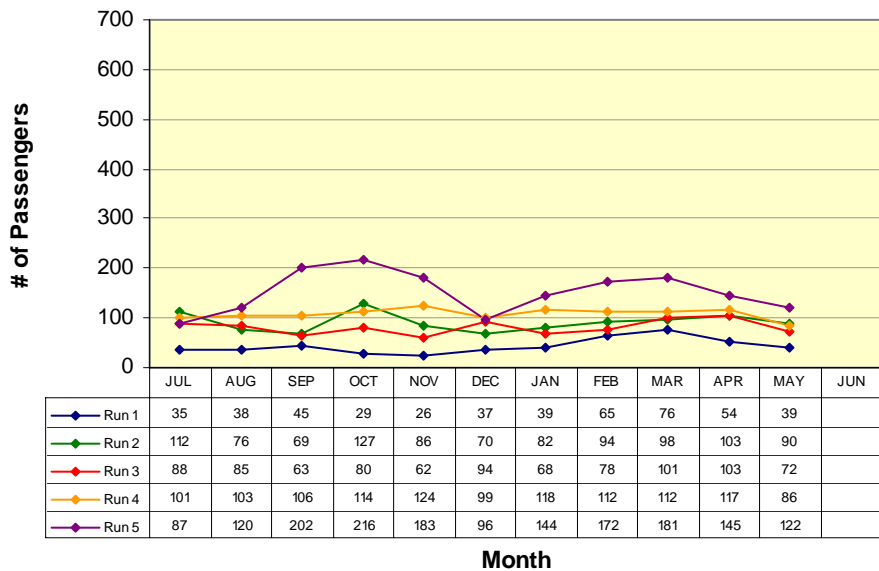

**RUN 1:**  
Transfer Center 5:30am  
Post Office 6:23am  
**RUN 2:**  
Transfer Center 8:24am  
Post Office 9:17am  
**RUN 3:**  
Transfer Center 11:30am  
Post Office 12:23pm  
**RUN 4:**  
Transfer Center 2:24pm  
Post Office 3:17pm  
**RUN 5:**  
Transfer Center 6:00pm  
Post Office 6:53pm

# Route 4b

Angels Camp / Calaveras Center / Columbia College

## Route 4b(N) (Columbia College to Angels Camp)

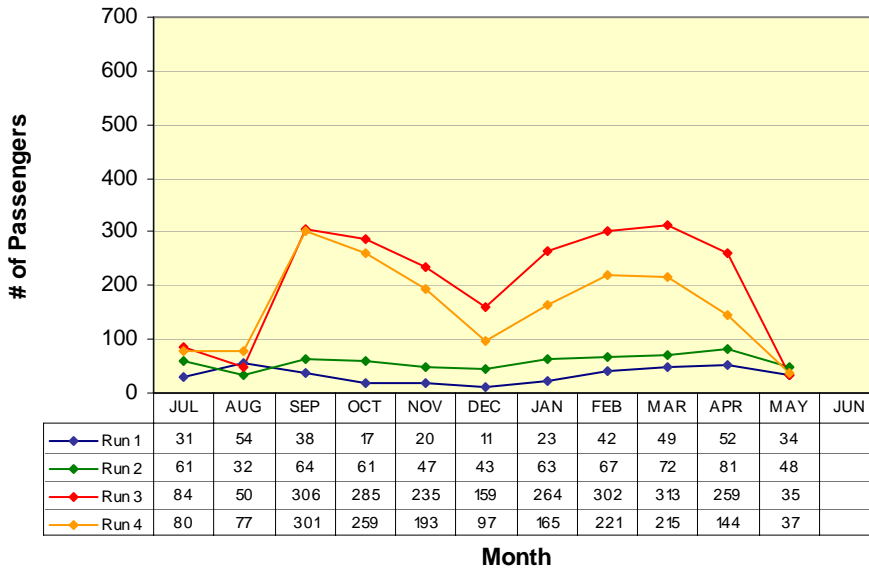

**RUN 1:**  
Columbia College 7:56am  
Transfer Center 8:24am  
**RUN 2:**  
Columbia College 11:00am  
Transfer Center 11:30am  
**RUN 3:**  
Columbia College 1:56pm  
Transfer Center 2:24pm  
**RUN 4:**  
Columbia College 5:00pm  
Transfer Center 5:30pm

## Route 4b(S) (Angels Camp to Columbia College)

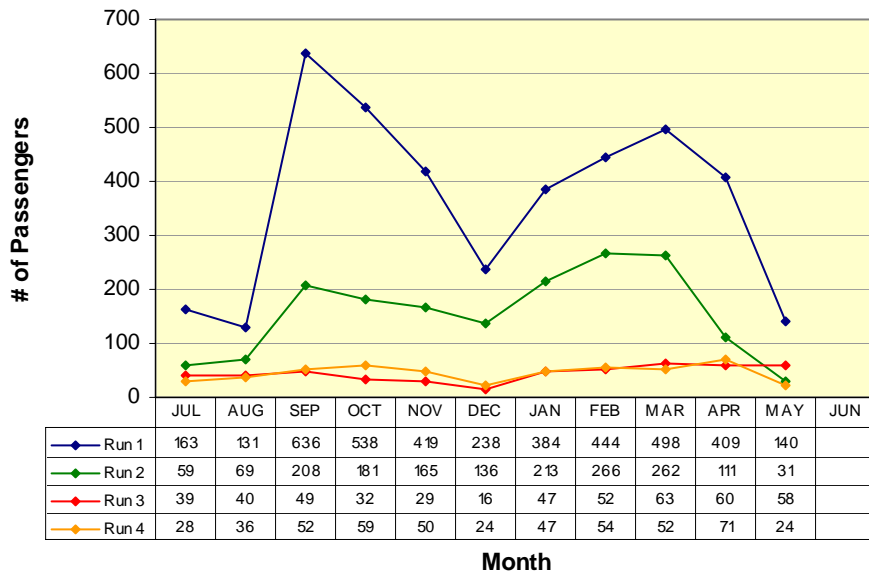

**RUN 1:**  
Transfer Center 7:18am  
Columbia College 7:56am  
**RUN 2:**  
Transfer Center 10:12am  
Columbia College 10:50am  
**RUN 3:**  
Transfer Center 1:18pm  
Columbia College 1:56pm  
**RUN 4:**  
Transfer Center 4:12pm  
Columbia College 4:50pm

## VI. Vehicles Report

<i>Vehicle #</i>	<i>End Miles</i>	<i>Miles this Month</i>	<i>Miles YTD</i>	<i>Fuel Mileage</i>	<i>Breakdown Frequency</i>	<i>Repair Costs</i>	<i>Major Components Repaired / Replaced</i>
<b>Bus 54</b>	362232	3311	21450	9.4	7869		
<b>Bus 55</b>	345106	0	16484	0.0	0	Pending	Pending
<b>Bus 56</b>	286945	3747	42306	9.1	19772		
<b>Bus 57</b>	269340	0	11272	0.0	9389	Pending	Pending
<b>Bus 58</b>	95955	3202	39292	8.1	26216		
<b>Bus 59</b>	93488	4038	41718	8.2	32771		
<b>Bus 60</b>	105982	3029	37049	7.6	9856		
<b>Bus 61</b>	96648	2619	31235	7.9	31235		
<b>Bus 62</b>	97612	4719	40584	8.1	40584		

## VII. Service Disruption Summary

DATE	SCHED. TIME	ROUTE	BUS #	LOCATION	REASON	MINUTES DELAYED
5/5/10	5:50 PM	1	56	Vista Del Lago	Deviations	19
5/5/10	6:10 PM	1	56	Govt Center	Catching up from deviations	16
5/5/10	6:28 PM	1	56	Transfer Center	Catching up from deviations	17
5/6/10	2:24 PM	1	62	Transfer Center	Deviations	20
5/6/10	2:42 PM	1	62	Govt Center	Catching up from deviations	22
5/6/10	2:57 PM	1	62	Daphne St.	Catching up from deviations	25
5/6/10	3:12 PM	1	62	Govt Center	Catching up from deviations	27
5/6/10	3:30 PM	1	62	Transfer Center	Catching up from deviations	28
5/6/10	5:50 PM	1	62	Vista Del Lago	Deviations	24
5/6/10	6:10 PM	1	62	Govt Center	Catching up from deviations	23
5/6/10	6:28 PM	1	62	Transfer Center	Catching up from deviations	22
5/7/10	8:06 AM	1	60	Govt Center	Fueling	16
5/7/10	2:57 PM	1	56	Daphne St.	Deviations	18
5/7/10	3:12 PM	1	56	Govt Center	Catching up from deviations	25

## VII. Service Disruption Summary

DATE	SCHED. TIME	ROUTE	BUS #	LOCATION	REASON	MINUTES DELAYED
5/7/10	3:30 PM	1	56	Transfer Center	Catching up from deviations	22
5/7/10	6:10 PM	1	56	Govt Center	Traffic in Valley Springs	21
5/7/10	6:28 PM	1	56	Transfer Center	Catching up from traffic	17
5/10/10	2:24 PM	1	61	Transfer Center	Road work and deviation	27
5/10/10	2:42 PM	1	61	Govt Center	Catching up from deviations	27
5/10/10	2:57 PM	1	61	Daphne St.	Catching up from deviations	29
5/10/10	3:12 PM	1	61	Govt Center	Catching up from deviations	32
5/10/10	3:30 PM	1	61	Transfer Center	Route cancelled due to timing	0
5/10/10	4:18 PM	1	61	Govt Center	Route cancelled due to timing	0
5/12/10	2:57 PM	1	58	Daphne St.	Deviations	17
5/12/10	3:12 PM	1	58	Govt Center	Catching up from deviations	23
5/12/10	3:30 PM	1	58	Transfer Center	Catching up from deviations	20
5/14/10	2:24 PM	1	62	Transfer Center	Traffic near fairgrounds	16
5/14/10	2:42 PM	1	62	Govt Center	Extra heavy traffic	22

## VII. Service Disruption Summary

DATE	SCHED. TIME	ROUTE	BUS #	LOCATION	REASON	MINUTES DELAYED
5/14/10	2:57 PM	1	62	Daphne St.	Extra heavy traffic	25
5/14/10	3:12 PM	1	62	Govt Center	Extra heavy traffic	27
5/14/10	3:30 PM	1	62	Transfer Center	Extra heavy traffic	27
5/14/10	4:36 PM	1	62	Transfer Center	Extra heavy traffic	18
5/14/10	4:54 PM	1	62	Govt Center	Extra heavy traffic	20
5/14/10	5:12 PM	1	62	Transfer Center	Extra heavy traffic	20
5/14/10	5:30 PM	1	62	Govt Center	Extra heavy traffic	21
5/14/10	5:50 PM	1	62	Vista Del Lago	Extra heavy traffic	24
5/14/10	6:10 PM	1	62	Govt Center	Extra heavy traffic	24
5/14/10	6:28 PM	1	62	Transfer Center	Extra heavy traffic	22
5/17/10	2:57 PM	1	59	Daphne St.	Traffic in Valley Springs	17
5/17/10	3:12 PM	1	59	Govt Center	Catching up from traffic	19
5/17/10	3:30 PM	1	59	Transfer Center	Catching up from traffic	18
5/18/10	2:57 PM	2	54	Moke Hill	Deviations	17

## VII. Service Disruption Summary

DATE	SCHED. TIME	ROUTE	BUS #	LOCATION	REASON	MINUTES DELAYED
5/20/10	10:28 AM	2	54	Govt Center	Slow traffic and deviations	20
5/20/10	10:41 AM	2	54	Mt. Ranch	Slow traffic and deviations	23
5/20/10	2:57 PM	1	56	Daphne St.	Deviations	22
5/20/10	3:12 PM	1	56	Govt Center	Catching up from deviations	23
5/20/10	3:30 PM	1	56	Transfer Center	Catching up from deviations	25
5/20/10	5:50 PM	1	56	Vista Del Lago	Deviations	18
5/21/10	2:24 PM	4	56	Transfer Center	Mobility device & deviation	19
5/21/10	3:17 PM	4	56	Arnold	Mobility device & deviation	23
5/21/10	4:12 PM	4	56	Transfer Center	Catching up from mobility device	25
5/21/10	5:00 PM	4	56	Columbia	Catching up from mobility device	25
5/25/10	11:54 AM	1	56	Govt Center	Roadwork	18
5/25/10	12:12 PM	1	56	Transfer Center	Catching up from roadwork	19
5/25/10	5:30 PM	1	60	Govt Center	Waiting for transfers	24
5/25/10	5:50 PM	1	60	Vista Del Lago	Catching up from transfers	27

## VII. Service Disruption Summary

DATE	SCHED. TIME	ROUTE	BUS #	LOCATION	REASON	MINUTES DELAYED
5/25/10	6:10 PM	1	60	Govt Center	Catching up from transfers	26
5/25/10	6:25 PM	1	60	Transfer Center	Catching up from transfers	27
5/26/10	5:50 PM	1	59	Vista Del Lago	Traffic in Valley Springs	21
5/26/10	6:10 PM	1	59	Govt Center	Catching up from traffic	20
5/26/10	6:28 PM	1	59	Transfer Center	Catching up from traffic	17
5/27/10	10:41 AM	2	54	Mt. Ranch	Deviations	18
5/27/10	2:57 PM	2	54	Moke Hill	Deviations	20
5/27/10	3:12 PM	1	58	Govt Center	Waiting for transfers	24
5/27/10	3:30 PM	1	58	Transfer Center	Catching up from transfers	23
5/27/10	4:36 PM	1	58	Transfer Center	Catching up from transfers	24
5/27/10	4:54 PM	1	58	Govt Center	Catching up from transfers	23
5/27/10	5:12 PM	1	58	Transfer Center	Catching up from transfers	25
5/27/10	5:30 PM	1	58	Govt Center	Catching up from transfers	20
5/27/10	5:50 PM	1	58	Vista Del Lago	Catching up from transfers	24

## VII. Service Disruption Summary

DATE	SCHED. TIME	ROUTE	BUS #	LOCATION	REASON	MINUTES DELAYED
5/27/10	6:10 PM	1	58	Govt Center	Catching up from transfers	20
5/27/10	6:28 PM	1	58	Transfer Center	Catching up from transfers	22
5/28/10	2:42 PM	1	60	Govt Center	Traffic in Angels Camp	19
5/28/10	2:57 PM	1	60	Daphne St.	Catching up from traffic	26
5/28/10	3:12 PM	1	60	Govt Center	Catching up from traffic	28
5/28/10	3:30 PM	1	60	Transfer Center	Catching up from traffic	25
5/28/10	4:36 PM	1	60	Transfer Center	Catching up from traffic	19
5/28/10	4:54 PM	1	60	Govt Center	Catching up from traffic	23
5/28/10	5:12 PM	1	60	Transfer Center	Catching up from traffic	25
5/28/10	5:30 PM	1	60	Govt Center	Catching up from traffic	25
5/28/10	5:50 PM	1	60	Vista Del Lago	Catching up from traffic	26
5/28/10	6:10 PM	1	60	Govt Center	Catching up from traffic	24
5/28/10	6:28 PM	1	60	Transfer Center	Catching up from traffic	20
						0

# VIII. Fleet Maintenance Report

Identified Concern	Bus	Date Filed	Action Taken	Date Reconciled	Completed By
Power mirrors don't work	57	1-Dec	Pending		
Transmission problem	55	1-May	Pending		
Inspection	62	3-May	B service inspection, replace engine oil and filter, lube chassis, replace top kingpin zerks due to damage, install 45 deg zerks	4-May	
Inspection	58	4-May	A service inspection, front tires worn, tie rod ends worn, replace front tires, replace outer tie rod ends, perform toe alignment check, road test okay	7-May	
Inspection	59	11-May	A service inspection	11-May	
Hissing noise, left rear tires	54	18-May	Inspect tires, found screw in tire, replaced both rear tires	18-May	
Inspection	61	18-May	A service inspection, found oil leak from crankcase breather and air compressor, warrenty repair, replace air dryer dessicant cartridge	24-May	
Inspection	62	26-May	A service inspection, apoly sealant to roof hatch for leak, adjust 4th d/s window latch	26-May	

## IX. Wheelchair Lift Use

For the month of: May 2010

Date	Vehicle #	Pick up Point	Drop off Point	Pick-up time	Drop-off time	Uses
5/12	59	Transfer Center	Arnold P.O.	1435	1520	2
5/18	56	Govt Center	Transfer Center	1621	1646	2
5/21	56	Conv. Hosp.	Green Meadow Ct.	1414	1516	2