



## Monthly Operations Report



[MV Transportation, Inc.](#)

# I. Project Manager's Summary

**From:** Annie Self, Calaveras Transit General Manager  
MV Transportation, Inc.  
750 Industrial Way - P. O. Box 1385  
San Andreas, Ca 95249  
Phone (209) 754-4450  
Fax (209) 754-9086

**To:** Calaveras County  
C/o Jamie Azarvand  
Transit Manager, Public Works  
891 Mountain Ranch Road  
San Andreas, CA 95249

**On time performance checks:**

On time performance was checked throughout the month of April. On time percentage for service in April was 92%.

**Trends:**

When comparing Fixed Route ridership in March and April, we found there were 252 fewer passenger trips in April than in March.

Route 1 had 2,447 passenger trips in March and 2,580 passenger trips in April. There was an increase of 133 passenger trips on Route 1 in April.

Route 2 had 391 passenger trips in March and 461 passenger trips in April. There was an increase of 70 passenger trips on Route 2 in April.

Route 3 had 285 passenger trips in March and 257 passenger trips in April. There was a decrease of 28 passenger trips on Route 3 in April.

Route 4 had 2,580 passenger trips in March and 2,153 passenger trips in April. There was a decrease of 427 passenger trips on Route 4 in April.

**Route Cancellations:**

4/13 – Route 1 16:18 San Andreas to Angels Camp to San Andreas

4/19 – Route 2 17:18 San Andreas to Mt. Ranch to San Andreas

4/27 – Route 1 15:12 San Andreas to Angels Camp to San Andreas

**Comments/Compliments/Complaints:****Safety and Training:**

There was no safety meeting during the month of April due to a reorganization of the safety and training program. Meetings will recommence in May 2010.

**Overview:**

Our on time performance held steady this month due to continuing intense winter weather. We did see a reduction in passenger trips on route 4 to Columbia College due to spring semester ending but are expecting an increase when summer session starts.





## IV. Current Month Operational Statistics

	Fixed Rt.	Copperopolis	Special	Total
Ridership	5194	257	0	5,451
Vehicle Hours	814.71	115.82	0.00	930.53
Vehicle Service Hours	734.53	66.77	0.00	801.30
Operating Days	22	22	0	22
Vehicle Service Mles	21,756	2,168	0	23,924

	Rt 1	Rt 2	Rt 3	Rt 4	All
Cash Regular	515	178	124	605	1,422
Cash Discount	178	22	9	226	435
Pass Regular	409	101	35	355	900
Pass Discount	175	34	2	82	293
Ticket Regular	161	21	23	91	296
Ticket Discount	164	26	30	145	365
Transfer	699	40	22	525	1,286
Promo	0	0	0	0	0
Free	210	16	0	70	296
Day Pass	69	23	12	54	158
Total Passenger #	2,580	461	257	2,153	5,451

# V. Ridership Trends

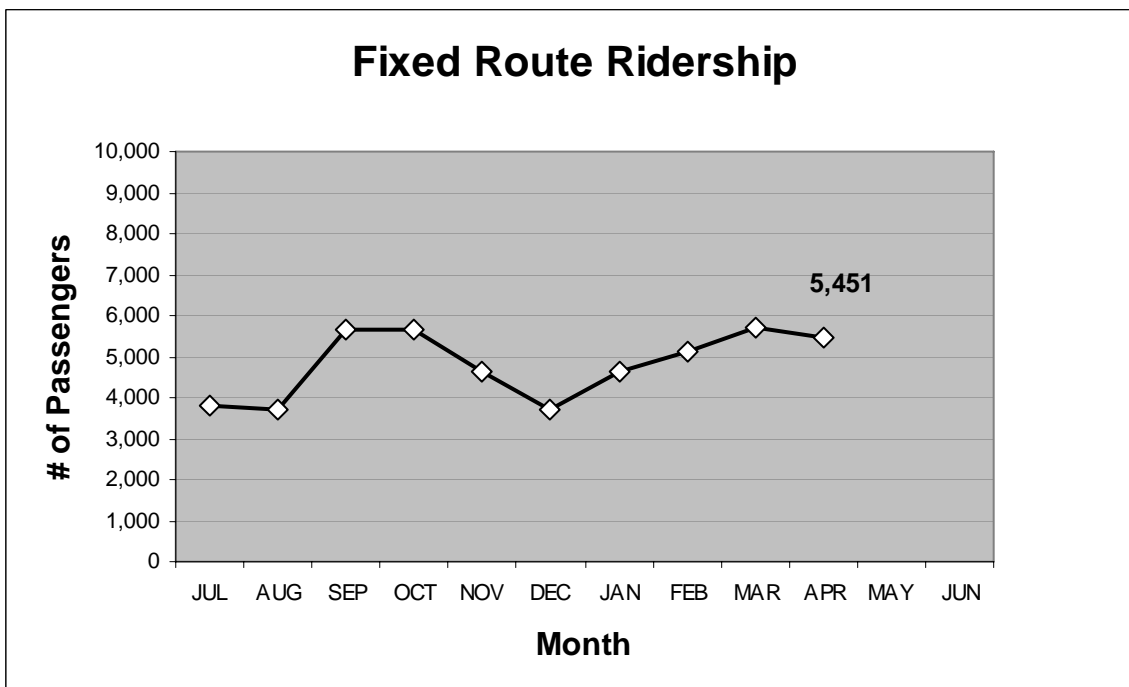
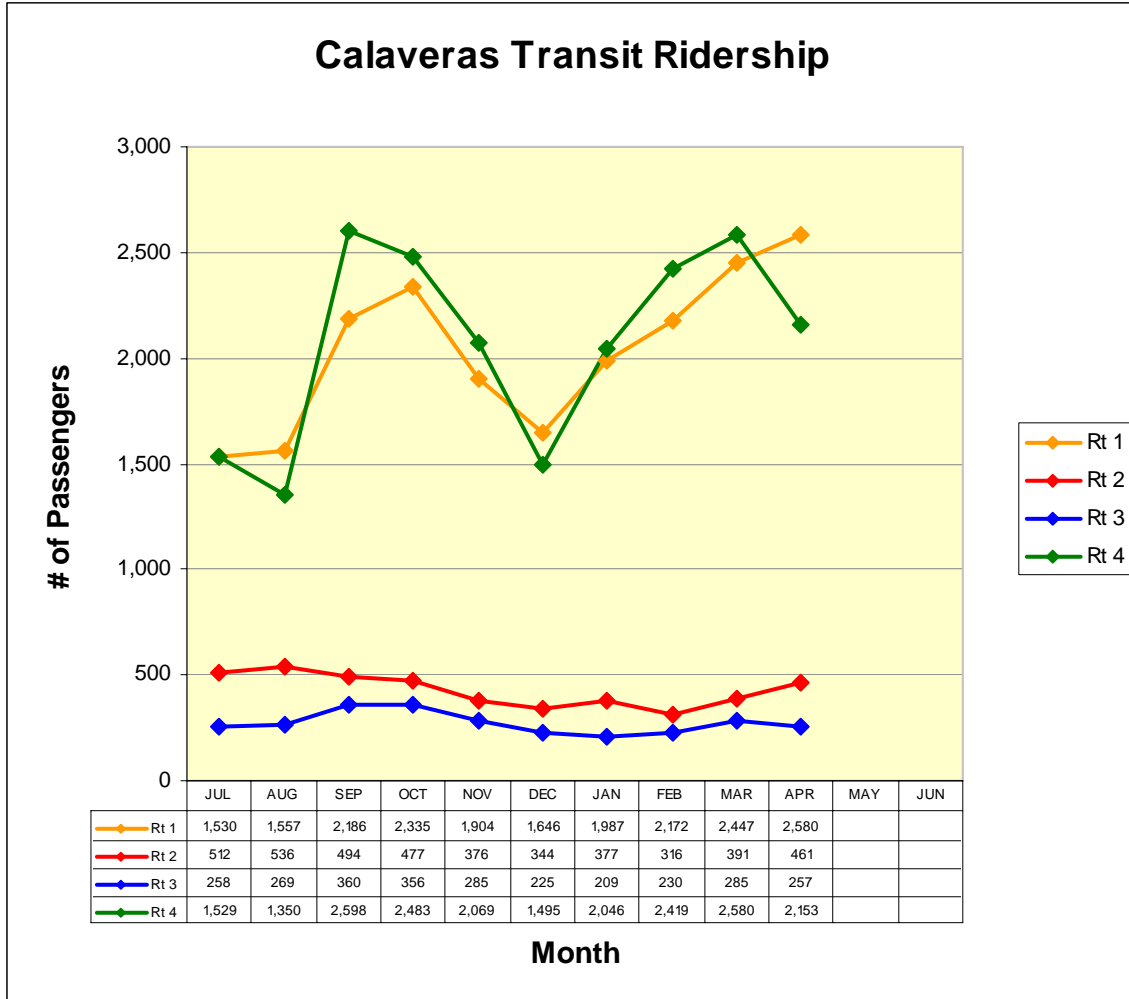

# ROUTE 1a

Rancho Calaveras / Valley Springs / San Andreas

## Route 1a(E)

(La Contenta/Valley Springs to San Andreas\*)

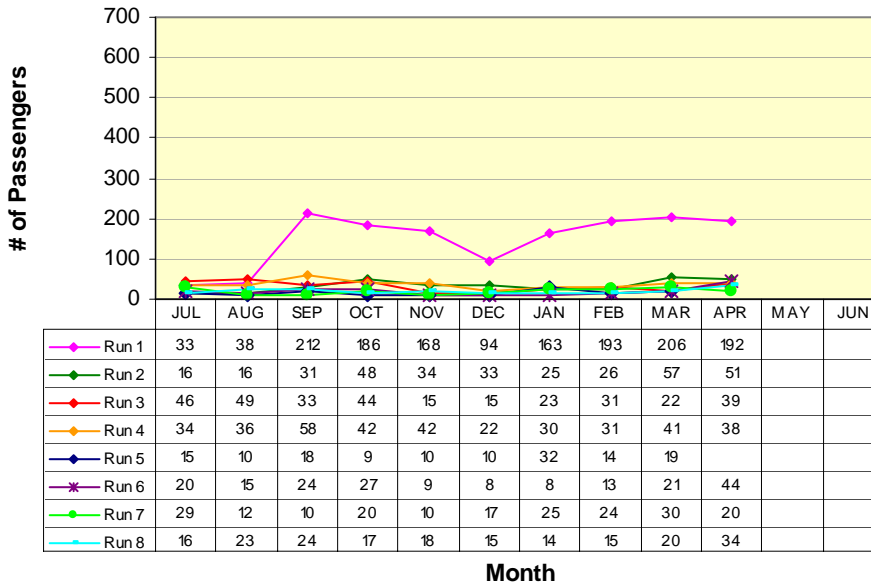

<b>RUN 1:</b>	
La Contenta	6:30am
Govt Center	6:50am
<b>RUN 2:</b>	
Daphne St.	7:51am
Govt Center	8:06am
<b>RUN 3:</b>	
Daphne St.	8:57am
Govt Center	9:12am
<b>RUN 4:</b>	
Daphne St.	11:39am
Govt Center	11:54am
<b>*RUN 5:</b>	
Daphne St.	12:45pm
Govt Center	1:00pm
<b>RUN 6:</b>	
Daphne St.	1:51pm
Govt Center	2:06pm
<b>RUN 7:</b>	
Daphne St.	2:57pm
Govt Center	3:12pm
<b>RUN 8:</b>	
La Contenta	5:50pm
Govt Center	6:10pm

\*Run cancelled on April 1st

## Route 1a(W)

(Government Center to La Contenta/Valley Springs\*)

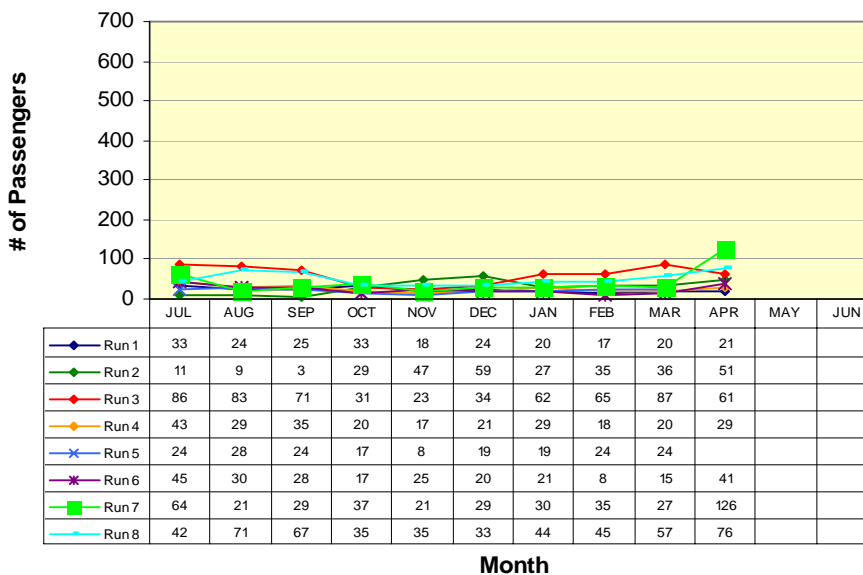

<b>RUN 1:</b>	
Govt Center	6:10am
La Contenta	6:30am
<b>RUN 2:</b>	
Govt Center	7:36am
Daphne St.	7:51am
<b>RUN 3:</b>	
Govt Center	8:42am
Daphne St.	8:57am
<b>RUN 4:</b>	
Govt Center	11:24am
Daphne St.	11:39am
<b>*RUN 5:</b>	
Govt Center	12:30pm
La Contenta	12:45pm
<b>RUN 6:</b>	
Govt Center	1:36pm
Daphne St.	1:51pm
<b>RUN 7:</b>	
Govt Center	2:42pm
Daphne St.	2:57pm
<b>RUN 8:</b>	
Govt Center	5:30pm
La Contenta	5:50pm

\*Run cancelled on April 1st

# ROUTE 1b

San Andreas / Angels Camp

## Route 1b(S) (San Andreas to Angels Camp)

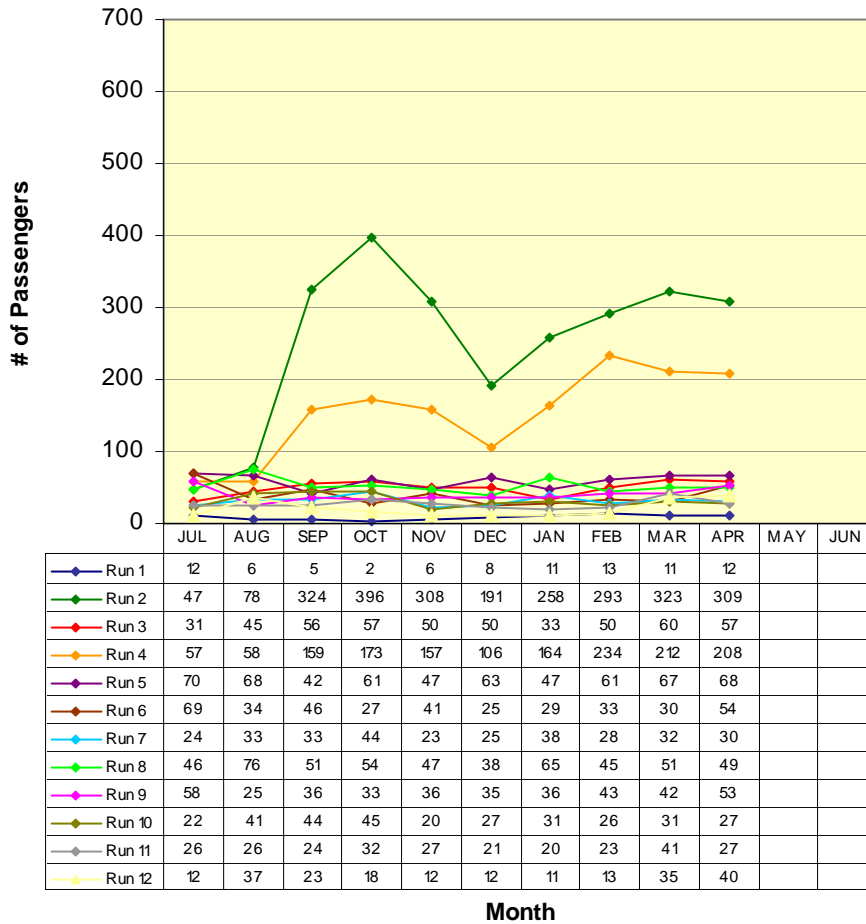

<b>RUN 1:</b>	Govt Center	5:12am
	Transfer Center	5:30am
<b>RUN 2:</b>	Govt Center	7:00am
	Transfer Center	7:18am
<b>RUN 3:</b>	Govt Center	8:06am
	Transfer Center	8:24am
<b>RUN 4:</b>	Govt Center	9:54am
	Transfer Center	10:12am
<b>RUN 5:</b>	Govt Center	10:48am
	Transfer Center	11:06am
<b>RUN 6:</b>	Govt Center	11:54am
	Transfer Center	12:12pm
<b>RUN 7:</b>	Govt Center	1:00pm
	Transfer Center	1:18pm
<b>RUN 8:</b>	Govt Center	2:06pm
	Transfer Center	2:24pm
<b>RUN 9:</b>	Govt Center	3:12pm
	Transfer Center	3:30pm
<b>RUN 10:</b>	Govt Center	4:18pm
	Transfer Center	4:36pm
<b>RUN 11:</b>	Govt Center	4:54pm
	Transfer Center	5:12pm
<b>RUN 11:</b>	Govt Center	6:10pm
	Transfer Center	6:28pm

# ROUTE 1b

Angels Camp / San Andreas

## Route 1b(N) (Angels Camp to San Andreas)

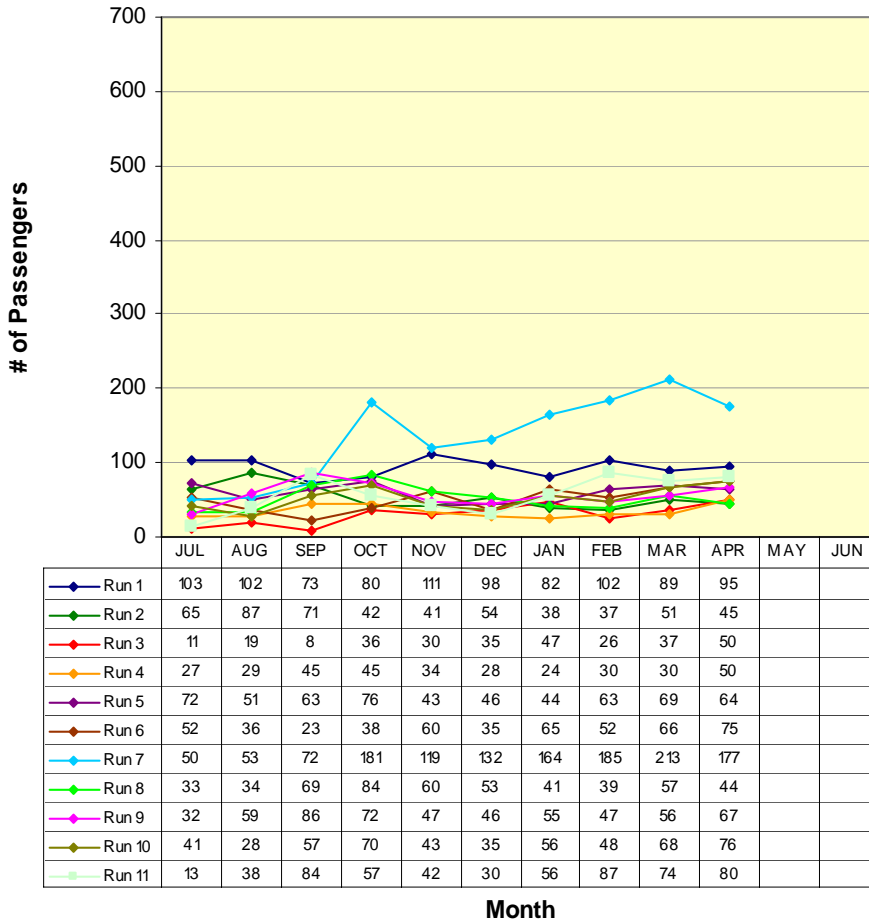

<b>RUN 1:</b>	Transfer Center	7:18am
	Govt Center	7:36am
<b>RUN 2:</b>	Transfer Center	8:24am
	Govt Center	8:42am
<b>RUN 3:</b>	Transfer Center	10:12am
	Govt Center	10:30am
<b>RUN 4:</b>	Transfer Center	11:06am
	Govt Center	11:24am
<b>RUN 5:</b>	Transfer Center	12:12pm
	Govt Center	12:30pm
<b>RUN 6:</b>	Transfer Center	1:18pm
	Govt Center	1:36pm
<b>RUN 7:</b>	Transfer Center	2:24pm
	Govt Center	2:42pm
<b>RUN 8:</b>	Transfer Center	3:30pm
	Govt Center	3:48pm
<b>RUN 9:</b>	Transfer Center	4:36pm
	Govt Center	4:54pm
<b>RUN 10:</b>	Transfer Center	5:12pm
	Govt Center	5:30pm
<b>RUN 11:</b>	Transfer Center	6:28pm
	Govt Center	6:46pm

# ROUTE 2a

West Point / Mokelumne Hill / San Andreas

## Route 2a(E)

(San Andreas to West Point/Mokelumne Hill)

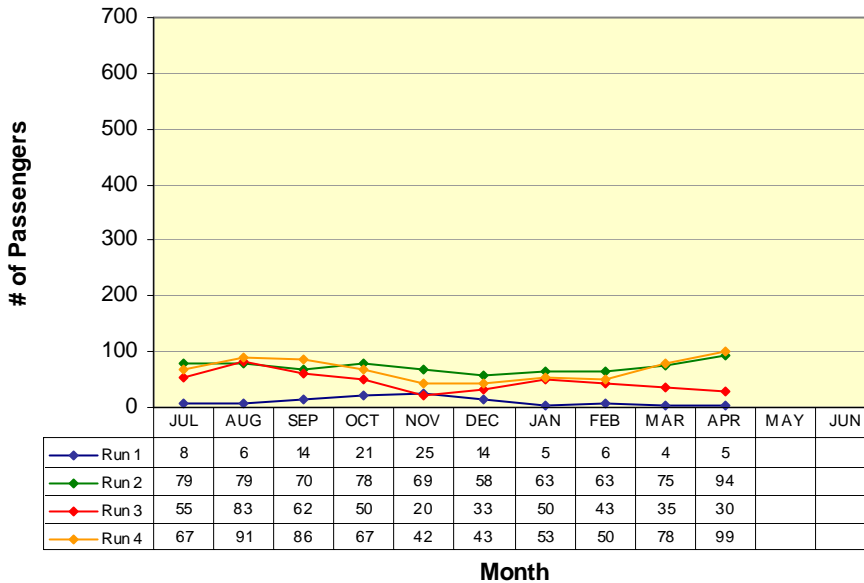

**RUN 1:**  
Govt Center 5:20am  
West Point 6:10am  
**RUN 2:**  
Govt Center 8:48am  
West Point 9:38am  
**RUN 3:**  
Govt Center 2:42pm  
Mokelumne Hill 2:57pm  
**RUN 4:**  
Govt Center 5:44pm  
West Point 6:34pm

*\*Not all runs end in same location*

## Route 2a(W)

(West Point/Mokelumne Hill to San Andreas)

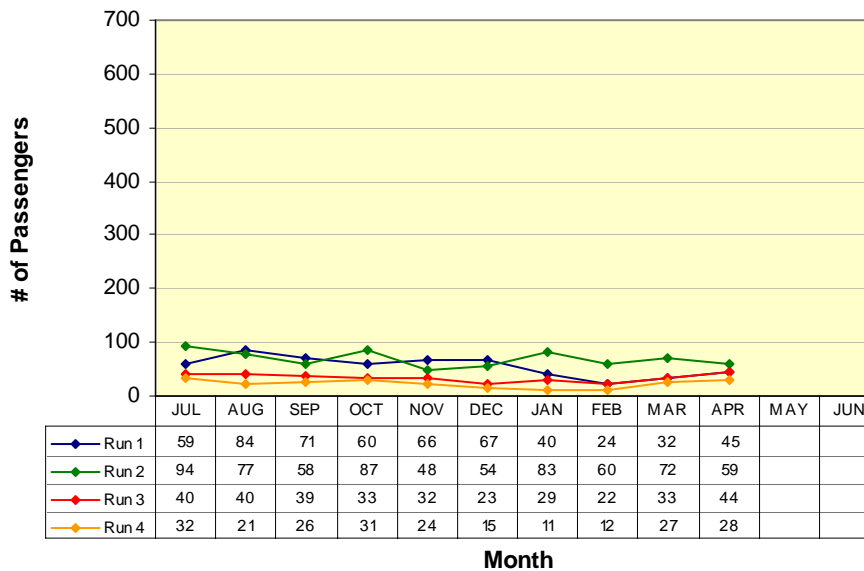

**RUN 1:**  
West Point 6:10am  
Govt Center 7:00am  
**RUN 2:**  
West Point 9:38am  
Govt Center 10:28am  
**RUN 3:**  
Mokelumne Hill 2:57pm  
Govt Center 3:12pm  
**RUN 4:**  
West Point 6:34pm  
Govt Center 7:16pm

*\*Not all runs begin in same location*

# ROUTE 2b

San Andreas / Mountain Ranch

## Route 2b(E) (San Andreas to Mt. Ranch)

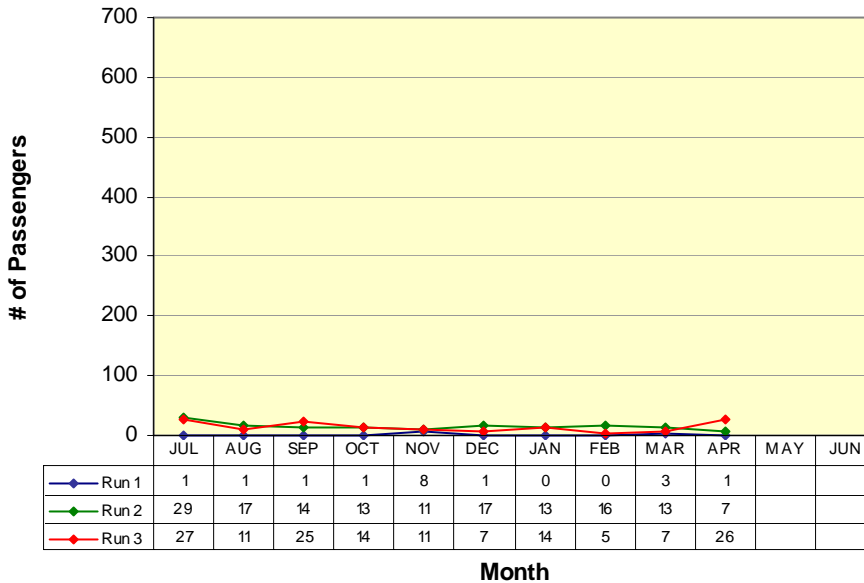

**RUN 1:**  
Govt Center 7:00am  
Mt Ranch 7:13am  
**RUN 2:**  
Govt Center 10:28am  
Mt Ranch 10:41am  
**RUN 3:**  
Govt Center 5:18pm  
Mt Ranch 5:31pm

## Route 2b(W) (Mt. Ranch to San Andreas)

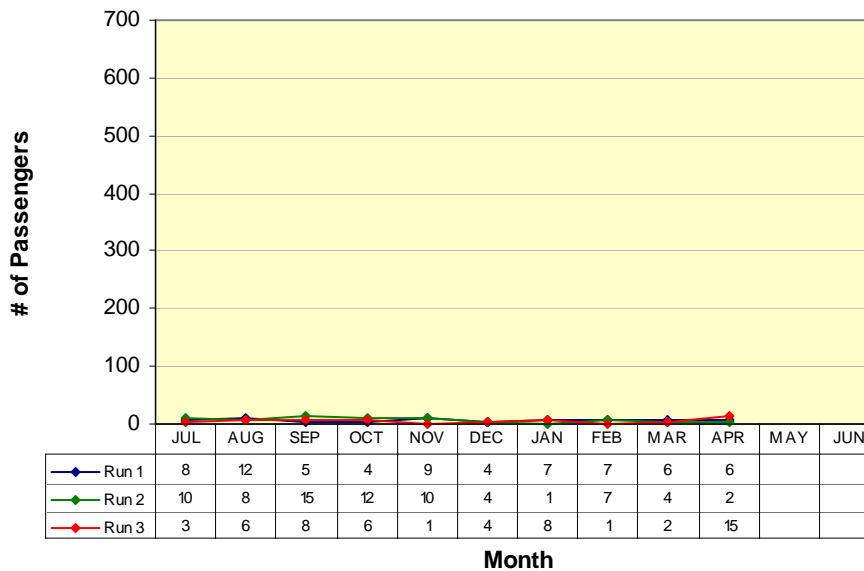

**RUN 1:**  
Mt Ranch 7:13am  
Govt Center 7:26am  
**RUN 2:**  
Mt Ranch 10:41am  
Govt Center 10:54am  
**RUN 3:**  
Mt Ranch 5:31pm  
Govt Center 5:44pm

# ROUTE 3

Angels Camp / Copperopolis / Angels Camp

**Route 3**  
**(Angels Camp to Copperopolis to Angels Camp)**

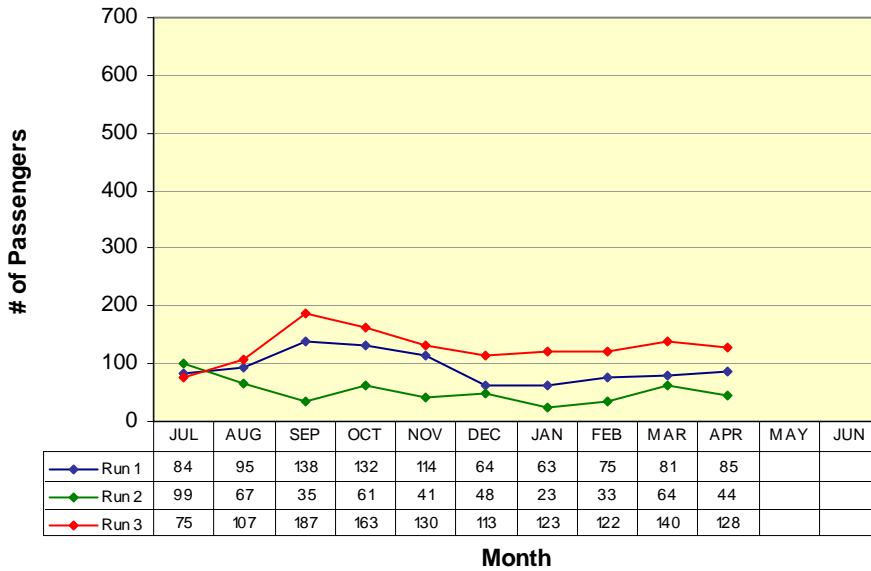

**RUN 1:**  
Transfer Center 6:18am  
Transfer Center 7:18am  
**RUN 2:**  
Transfer Center 11:42am  
Transfer Center 12:42pm  
**RUN 3:**  
Transfer Center 5:54pm  
Transfer Center 6:54pm

# ROUTE 4a

Arnold / Avery / Forest Meadows / Murphys / Angels Camp

## Route 4a(W) (Arnold to Angels Camp)

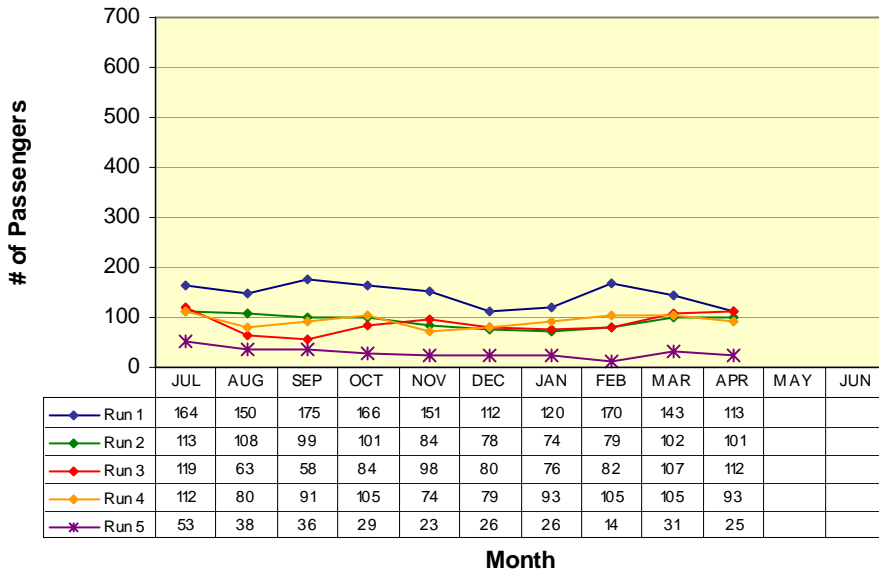

<b>RUN 1:</b>	
Post Office	6:23am
Transfer Center	7:18am
<b>RUN 2:</b>	
Post Office	9:17am
Transfer Center	10:12am
<b>RUN 3:</b>	
Post Office	12:23pm
Transfer Center	1:18pm
<b>RUN 4:</b>	
Post Office	3:17pm
Transfer Center	4:12pm
<b>RUN 5:</b>	
Post Office	6:53pm
Transfer Center	7:48pm

## Route 4a(E) (Angels Camp to Arnold)

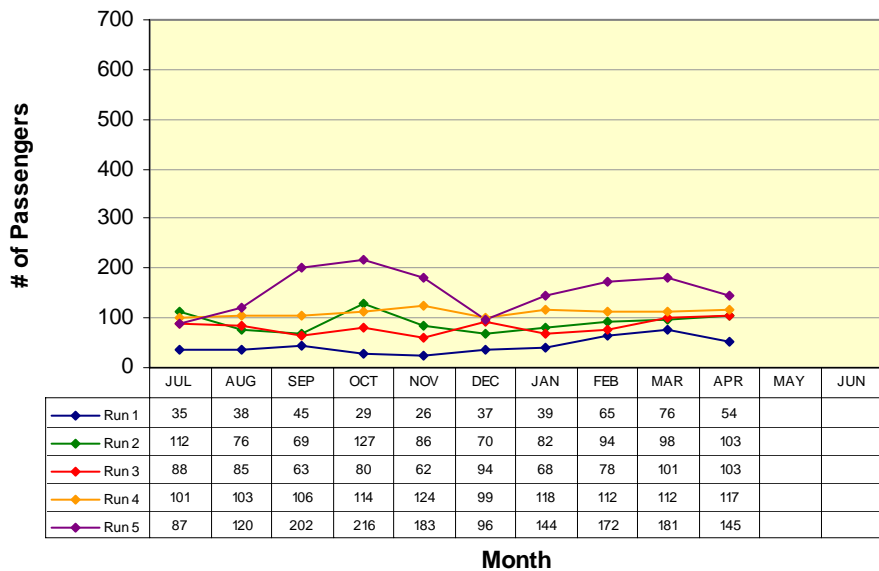

<b>RUN 1:</b>	
Transfer Center	5:30am
Post Office	6:23am
<b>RUN 2:</b>	
Transfer Center	8:24am
Post Office	9:17am
<b>RUN 3:</b>	
Transfer Center	11:30am
Post Office	12:23pm
<b>RUN 4:</b>	
Transfer Center	2:24pm
Post Office	3:17pm
<b>RUN 5:</b>	
Transfer Center	6:00pm
Post Office	6:53pm

# Route 4b

Angels Camp / Calaveras Center / Columbia College

## Route 4b(N) (Columbia College to Angels Camp)

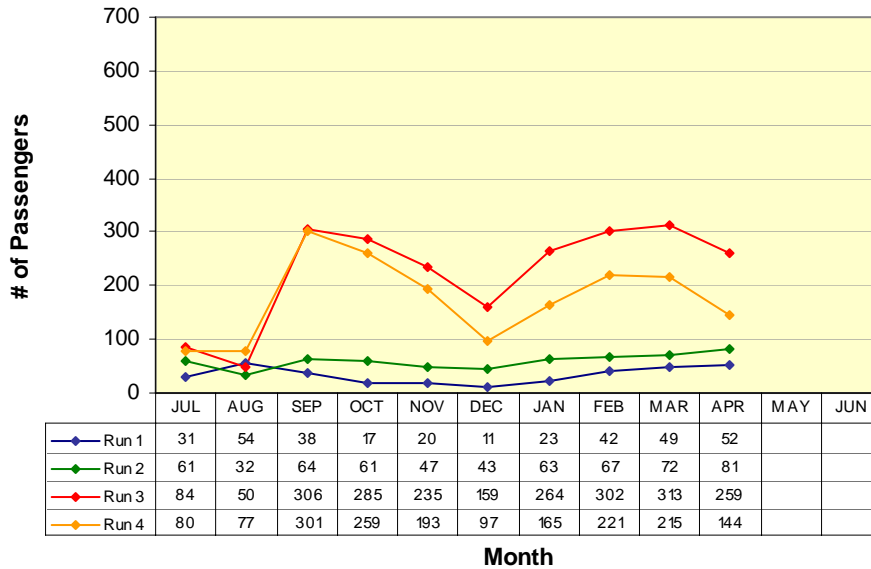

**RUN 1:**  
Columbia College 7:56am  
Transfer Center 8:24am  
**RUN 2:**  
Columbia College 11:00am  
Transfer Center 11:30am  
**RUN 3:**  
Columbia College 1:56pm  
Transfer Center 2:24pm  
**RUN 4:**  
Columbia College 5:00pm  
Transfer Center 5:30pm

## Route 4b(S) (Angels Camp to Columbia College)

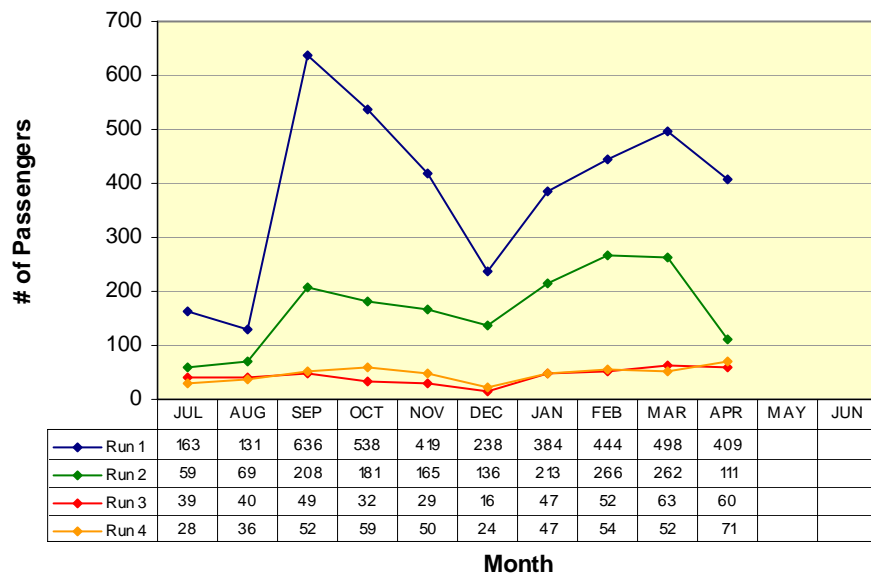

**RUN 1:**  
Transfer Center 7:18am  
Columbia College 7:56am  
**RUN 2:**  
Transfer Center 10:12am  
Columbia College 10:50am  
**RUN 3:**  
Transfer Center 1:18pm  
Columbia College 1:56pm  
**RUN 4:**  
Transfer Center 4:12pm  
Columbia College 4:50pm

## VI. Vehicles Report

<i>Vehicle #</i>	<i>End Miles</i>	<i>Miles this Month</i>	<i>Miles YTD</i>	<i>Fuel Mileage</i>	<i>Breakdown Frequency</i>	<i>Repair Costs</i>	<i>Major Components Repaired / Replaced</i>
<b>Bus 54</b>	358921	3650	18139	10.2	908		
<b>Bus 55</b>	345106	662	16484	12.2	3660		
<b>Bus 56</b>	283198	6320	38559	9.1	9705		
<b>Bus 57</b>	269340	0	11272	0.0	9389	Pending	Pending
<b>Bus 58</b>	92753	4428	36090	8.8	18586		
<b>Bus 59</b>	89450	3753	37680	9.0	24980		
<b>Bus 60</b>	102953	2542	34020	8.3	4285		
<b>Bus 61</b>	94029	1670	28616	7.8	26946		
<b>Bus 62</b>	92893	3910	35865	8.5	31955		

## VII. Service Disruption Summary

DATE	SCHED. TIME	ROUTE	BUS #	LOCATION	REASON	MINUTES DELAYED
4/1/10	11:30 AM	4	60	Transfer Center	Held for passenger at Columbia	17
4/1/10	2:24 PM	1	60	Transfer Center	Roadwork at Rawhide Rd	22
4/1/10	6:10 PM	1	56	Govt Center	Traffic in Valley Springs	17
4/1/10	6:28 PM	1	56	Transfer Center	Catching up from traffic	16
4/5/10	6:23 AM	4	56	Arnold	Late due to snow	35
4/5/10	7:18 AM	4	56	Transfer Center	Late due to snow	46
4/5/10	7:56 AM	4	56	Columbia	Catching up from snow	38
4/5/10	8:24 AM	1	56	Transfer Center	Catching up from snow	47
4/5/10	8:55 AM	1	56	Govt Center	Catching up from snow	41
4/5/10	9:20 AM	1	56	Daphne St.	Catching up from snow	34
4/5/10	9:17 AM	4	60	Arnold	Late due to snow	28
4/5/10	10:12 AM	1	60	Transfer Center	Late due to snow	22
4/5/10	2:57 PM	1	60	Daphne St.	Traffic in Valley Springs	18
4/5/10	3:12 PM	1	60	Govt Center	Traffic in Valley Springs	23

## VII. Service Disruption Summary

DATE	SCHED. TIME	ROUTE	BUS #	LOCATION	REASON	MINUTES DELAYED
4/5/10	3:30 PM	1	60	Transfer Center	Catching up from traffic	25
4/5/10	5:50 PM	1	60	Vista Del Lago	Traffic in Valley Springs	18
4/5/10	6:10 PM	1	60	Govt Center	Traffic in Valley Springs	23
4/5/10	6:28 PM	1	60	Transfer Center	Catching up from traffic	22
4/6/10	2:57 PM	2	55	Mokelumne Hill	Deviations	27
4/6/10	2:24 PM	1	56	Transfer Center	Mobility device	18
4/6/10	2:42 PM	1	56	Govt Center	Catching up from mobility device	21
4/6/10	2:57 PM	1	56	Daphne St.	Mobility device and deviations	36
4/6/10	3:12 PM	1	56	Govt Center	Catching up from deviations	38
4/6/10	3:30 PM	1	56	Transfer Center	Catching up from deviations	38
4/6/10	4:18 PM	1	56	Govt Center	Catching up from deviations	24
4/6/10	4:36 PM	1	56	Transfer Center	Catching up from deviations	27
4/6/10	4:54 PM	1	56	Govt Center	Catching up from deviations	30
4/6/10	5:12 PM	1	56	Transfer Center	Catching up from deviations	29

## VII. Service Disruption Summary

DATE	SCHED. TIME	ROUTE	BUS #	LOCATION	REASON	MINUTES DELAYED
4/6/10	5:30 PM	1	56	Govt Center	Catching up from deviations	29
4/6/10	5:50 PM	1	56	Vista Del Lago	Catching up from deviations	32
4/6/10	6:10 PM	1	56	Govt Center	Catching up from deviations	36
4/6/10	6:28 PM	1	56	Transfer Center	Catching up from deviations	34
4/7/10	2:57 PM	1	62	Daphne St.	Traffic in Valley Springs	17
4/7/10	3:12 PM	1	62	Govt Center	Catching up from traffic	17
4/7/10	3:30 PM	1	62	Transfer Center	Catching up from traffic	18
4/7/10	6:10 PM	1	62	Govt Center	Catching up from traffic	17
4/7/10	6:28 PM	1	62	Transfer Center	Catching up from traffic	18
4/8/10	2:57 PM	1	56	Daphne St.	Deviations	28
4/8/10	3:12 PM	1	56	Govt Center	Catching up from deviations	29
4/8/10	3:30 PM	1	56	Transfer Center	Catching up from deviations	29
4/8/10	4:36 PM	1	56	Transfer Center	Catching up from deviations	16
4/8/10	4:54 PM	1	56	Govt Center	Catching up from deviations	16

## VII. Service Disruption Summary

DATE	SCHED. TIME	ROUTE	BUS #	LOCATION	REASON	MINUTES DELAYED
4/8/10	5:12 PM	1	56	Transfer Center	Catching up from deviations	17
4/8/10	5:30 PM	1	56	Govt Center	Catching up from deviations	17
4/8/10	5:50 PM	1	56	Vista Del Lago	Catching up from deviations	20
4/8/10	6:10 PM	1	56	Govt Center	Catching up from deviations	20
4/8/10	6:28 PM	1	56	Transfer Center	Catching up from deviations	22
4/9/10	11:24 AM	1	56	Govt Center	Returned for missed passenger	17
4/9/10	11:39 AM	1	56	Daphne St.	Catching up from return	19
4/9/10	11:54 AM	1	56	Govt Center	Catching up from return	21
4/9/10	12:12 PM	1	56	Transfer Center	Catching up from return	17
4/9/10	2:57 PM	1	58	Daphne St.	Deviations	21
4/9/10	3:12 PM	1	58	Govt Center	Catching up from deviations	29
4/9/10	3:30 PM	1	58	Transfer Center	Catching up from deviations	26
4/9/10	6:10 PM	1	58	Govt Center	Deviations	22
4/9/10	6:28 PM	1	58	Transfer Center	Catching up from deviations	20

## VII. Service Disruption Summary

DATE	SCHED. TIME	ROUTE	BUS #	LOCATION	REASON	MINUTES DELAYED
4/12/10	9:17 AM	4	56	Arnold	Late due to snow	25
4/12/10	10:12 AM	1	56	Transfer Center	Catching up from snow	20
4/13/10	2:24 PM	1	62	Transfer Center	Mobility device	20
4/13/10	2:42 PM	1	62	Govt Center	Catching up from mobility device	20
4/13/10	2:57 PM	1	62	Daphne St.	Catching up from mobility device	40
4/13/10	3:12 PM	1	62	Govt Center	Catching up from mobility device	43
4/13/10	3:30 PM	1	62	Transfer Center	Catching up from mobility device	52
4/13/10	4:18 PM	1	62	Govt Center	Route cancelled	0
4/13/10	4:36 PM	1	62	Transfer Center	Route cancelled	0
4/14/10	2:57 PM	1	56	Daphne St.	Deviations	33
4/14/10	3:12 PM	1	56	Govt Center	Catching up from deviations	38
4/14/10	3:30 PM	1	56	Transfer Center	Catching up from deviations	38
4/14/10	5:30 PM	1	56	Govt Center	Deviations	20
4/14/10	5:50 PM	1	56	Vista Del Lago	Catching up from deviations	23

## VII. Service Disruption Summary

DATE	SCHED. TIME	ROUTE	BUS #	LOCATION	REASON	MINUTES DELAYED
4/14/10	6:10 PM	1	56	Govt Center	Catching up from deviations	23
4/14/10	6:28 PM	1	56	Transfer Center	Catching up from deviations	17
4/15/10	2:24 PM	1	59	Transfer Center	Roadwork	17
4/15/10	2:42 PM	1	59	Govt Center	Catching up from roadwork	18
4/15/10	2:57 PM	1	59	Daphne St.	Deviations	28
4/15/10	3:12 PM	1	59	Govt Center	Catching up from deviations	28
4/15/10	3:30 PM	1	59	Transfer Center	Catching up from deviations	28
4/15/10	5:50 PM	1	59	Vista Del Lago	Deviations	18
4/15/10	6:10 PM	1	59	Govt Center	Catching up from deviations	20
4/15/10	6:28 PM	1	59	Transfer Center	Catching up from deviations	17
4/16/10	5:31 PM	2	59	Mt. Ranch	Waiting for transfers	25
4/16/10	5:44 PM	2	59	Govt Center	Catching up from transfers	25
4/16/10	6:34 PM	2	59	West Point	Catching up from transfers	20
4/16/10	2:24 PM	1	56	Transfer Center	Roadwork	16

## VII. Service Disruption Summary

DATE	SCHED. TIME	ROUTE	BUS #	LOCATION	REASON	MINUTES DELAYED
4/16/10	2:42 PM	1	56	Govt Center	Catching up from roadwork	23
4/16/10	2:57 PM	1	56	Daphne St.	Catching up from roadwork	23
4/16/10	3:12 PM	1	56	Govt Center	Catching up from roadwork	28
4/16/10	3:30 PM	1	56	Transfer Center	Catching up from roadwork	27
4/19/10	8:24 AM	1	59	Transfer Center	Roadwork	19
4/19/10	5:18 PM	2	58	Govt Center	Cancelled / technical malfunction	0
4/19/10	5:31 PM	2	58	Mt. Ranch	Cancelled / technical malfunction	0
4/19/10	2:24 PM	1	62	Transfer Center	Roadwork	16
4/19/10	2:42 PM	1	62	Govt Center	Catching up from roadwork	18
4/19/10	2:57 PM	1	62	Daphne St.	Catching up from roadwork	21
4/19/10	3:12 PM	1	62	Govt Center	Catching up from roadwork	18
4/19/10	3:30 PM	1	62	Transfer Center	Catching up from roadwork	20
4/19/10	5:30 PM	1	62	Govt Center	Waiting for transfers	20
4/19/10	5:50 PM	1	62	Vista Del Lago	Catching up from transfers	20

## VII. Service Disruption Summary

DATE	SCHED. TIME	ROUTE	BUS #	LOCATION	REASON	MINUTES DELAYED
4/20/10	10:41 AM	2	59	Mt. Ranch	Deviations	16
4/20/10	10:12 AM	4	56	Transfer Center	Late due to bus switch	26
4/21/10	11:54 AM	1	56	Govt Center	Deviations	18
4/21/10	12:12 PM	1	56	Transfer Center	Catching up from deviations	20
4/21/10	2:57 PM	1	62	Daphne St.	Deviations	18
4/21/10	3:12 PM	1	62	Govt Center	Catching up from deviations	23
4/21/10	3:30 PM	1	62	Transfer Center	Catching up from deviations	20
4/22/10	10:28 AM	2	62	Govt Center	Deviations	17
4/22/10	10:41 AM	2	62	Mt. Ranch	Deviations	22
4/22/10	1:51 PM	1	60	Daphne St.	Deviations	17
4/22/10	2:57 PM	1	56	Daphne St.	Deviations	28
4/22/10	3:12 PM	1	56	Govt Center	Catching up from deviations	30
4/22/10	3:30 PM	1	56	Transfer Center	Catching up from deviations	30
4/22/10	5:50 PM	1	56	Vista Del Lago	Deviations	20

## VII. Service Disruption Summary

DATE	SCHED. TIME	ROUTE	BUS #	LOCATION	REASON	MINUTES DELAYED
4/22/10	6:10 PM	1	56	Govt Center	Catching up from deviations	10
4/22/10	6:28 PM	1	56	Transfer Center	Catching up from deviations	17
4/23/10	2:42 PM	1	62	Govt Center	Deviations	17
4/23/10	2:57 PM	1	62	Daphne St.	Catching up from deviations	23
4/23/10	3:12 PM	1	62	Govt Center	Catching up from deviations	23
4/23/10	3:30 PM	1	62	Transfer Center	Catching up from deviations	25
4/27/10	2:42 PM	1	61	Govt Center	Waiting for transfers	20
4/27/10	2:57 PM	1	61	Daphne St.	Catching up from transfers	33
4/27/10	3:12 PM	1	61	Govt Center	Route cancelled	0
4/27/10	3:30 PM	1	61	Transfer Center	Route cancelled	0
4/27/10	5:12 PM	1	61	Transfer Center	Waiting for transfers	23
4/27/10	5:30 PM	1	61	Govt Center	Catching up from transfers	25
4/27/10	5:50 PM	1	61	Vista Del Lago	Catching up from transfers	25
4/27/10	6:10 PM	1	61	Govt Center	Catching up from transfers	20

## VII. Service Disruption Summary

DATE	SCHED. TIME	ROUTE	BUS #	LOCATION	REASON	MINUTES DELAYED
4/27/10	6:28 PM	1	61	Transfer Center	Catching up from transfers	32
4/28/10	2:24 PM	1	56	Transfer Center	Deviations	18
4/28/10	2:42 PM	1	56	Govt Center	Catching up from deviations	16
4/28/10	2:57 PM	1	56	Daphne St.	Catching up from deviations	23
4/28/10	3:12 PM	1	56	Govt Center	Catching up from deviations	27
4/28/10	3:30 PM	1	56	Transfer Center	Catching up from deviations	20
4/29/10	8:06 AM	1	59	Govt Center	Bus required fuel	18
4/29/10	8:24 AM	4	59	Transfer Center	Catching up from fueling	17
4/30/10	2:57 PM	1	61	Daphne St.	Deviations	21
4/30/10	3:12 PM	1	61	Govt Center	Catching up from deviations	23
4/30/10	3:30 PM	1	61	Transfer Center	Catching up from deviations	26
						0
						0
						0

# VIII. Fleet Maintenance Report

Identified Concern	Bus	Date Filed	Action Taken	Date Reconciled	Completed By
Power mirrors don't work	57	1-Dec	Pending		
Flat tire in yard	58	5-Apr	Replace tire	5-Apr	RB
Inspection	58	8-Apr	B service inspection, replace engine oil and filter, lube chassis, replace entry door interior lamp, remove driver's seat bottom due to material falling off, disassemble seat bottom, reposition seat foam and seat cover, resecure and remount seat, lube mechanism, resecure modesty panel	8-Apr	RB
Inspection	59	9-Apr	C service inspection, replace engine oil and filter, lube chassis, replace fuel filter, clean strainer	9-Apr	RB
Coolant leak	60	7-Apr	Inspect for coolant level, tracked found using 2 gallons / day, no external leaks noticed, also long crank to start, take bus to dealer for warranty repair, dealer replace both, egr coolers, pick up bus on 4/14, inspect repair work and bus condition, replace 2 way radio microphone and sun visor retainer clip	16-Apr	International / RB
Inspection	56	19-Apr	A service inspection	19-Apr	RB

## IX. Wheelchair Lift Use

For the month of: April 2010

Date	Vehicle #	Pick up Point	Drop off Point	Pick-up time	Drop-off time	Uses
4/6	58	ARC	Columbia College	954	1004	2
4/6	56	Columbia College	ARC	1356	1523	2
4/13	59	ARC	Columbia College	950	1001	2
4/13	62	Columbia College	ARC	1400	1514	2
4/30	58	Govt Center	Moke Hill	854	911	2