



## Monthly Operations Report



MV Transportation, Inc.

# I. Project Manager's Summary

**From:** Annie Self, Calaveras Transit General Manager  
MV Transportation, Inc.  
750 Industrial Way - P. O. Box 1385  
San Andreas, Ca 95249  
Phone (209) 754-4450  
Fax (209) 754-9086

**To:** Calaveras County  
C/o Jamie Azarvand  
Transit Manager, Public Works  
891 Mountain Ranch Road  
San Andreas, CA 95249

## **On time performance checks:**

On time performance was checked throughout the month of June. On time percentage for service in June was 96%.

## **Trends:**

When comparing Fixed Route ridership in May and June, we found there were 201 more passenger trips in June than in May.

Route 1 had 2,206 passenger trips in May and 2,049 passenger trips in June. There was a decrease of 157 passenger trips on Route 1 in June.

Route 2 had 807 passenger trips in May and 939 passenger trips in June. There was an increase of 132 passenger trips on Route 2 in June.

Route 3 had 314 passenger trips in May and 320 passenger trips in June. There was an increase of 6 passenger trips on Route 3 in June.

Route 4 had 1,882 passenger trips in May and 2,210 passenger trips in June. There was an increase of 328 passenger trips on Route 4 in June.

Route 5 had 437 passenger trips in May and 333 passenger trips in June. There was a decrease of 104 passenger trips on Route 5 in June.

Route 6 had 841 passenger trips in May and 837 passenger trips in June. There was a decrease of 4 passenger trips on Route 6 in June.

**Route Cancellations:**

6/19 – 11:00 Route 5 Angels Camp to Copperopolis

6/29 – 18:50 Route 1 San Andreas to Angels Camp

6/29 – 19:10 Route 1 Angels Camp to San Andreas

**Comments/Compliments/Complaints:**

None.

**Safety and Training:**

The Safety Meetings for the month of June were held on June 16<sup>th</sup>. The primary focus was a discussion of the upcoming schedule changes for July due to state budget cuts..

**Overview:**

Passenger counts on certain routes showed drops due to county schools starting their summer breaks. Route 4 showed an increase due to Columbia starting summer session.

We provided shuttle service on two occasions this month. The first was for the Board of Supervisors on a tour of District 5.

The second was for the Jackson Elks transporting some residents of Kit Carson Convalescent Hospital in Jackson up to Lake Tabeau.

June 30 marked the end of our service to San Joaquin County via Lodi. Service to Railroad Flat also ended on June 30.





## IV. Current Month Operational Statistics

	Fixed Rt.	Lodi	Special	Bear Valley	BV Shuttle	Total
Ridership	5851	837	15	0	0	6,703
Vehicle Hours	1430.58	229.60	10.95	0.00	0.00	1,671.13
Vehicle Service Hours	1094.22	191.37	10.17	0.00	0.00	1,295.75
Operating Days	22	22	2	0	0	23
Vehicle Service Miles	32,156	6,688	134	0	0	38,978

	Rt 1	Rt 2	Rt 3	Rt 4	Rt 5	Rt 6	All
Cash Regular	286	213	86	410	60	139	1,194
Cash Discount	484	142	142	894	196	269	2,127
Pass Regular	130	40	4	63	7	14	258
Pass Discount	240	180	2	131	12	141	706
Ticket Regular	80	61	27	75	22	32	297
Ticket Discount	109	138	16	204	2	88	557
Transfer	615	117	19	387	22	86	1,246
Promo	0	0	0	0	0	0	0
Free	51	37	12	25	6	35	166
Day Pass	54	11	12	21	6	33	137
Total Passenger #	2,049	939	320	2,210	333	837	6,688

# V. Ridership Trends

## Calaveras Transit Ridership

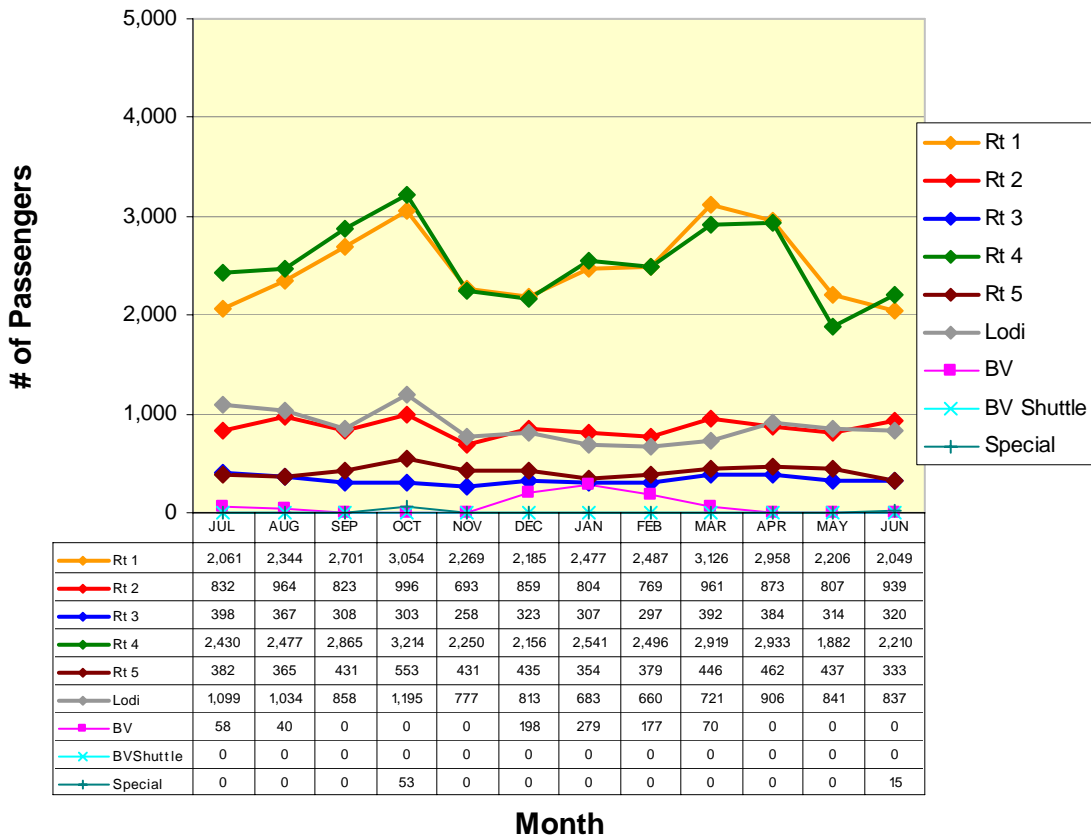

## Fixed Route Ridership

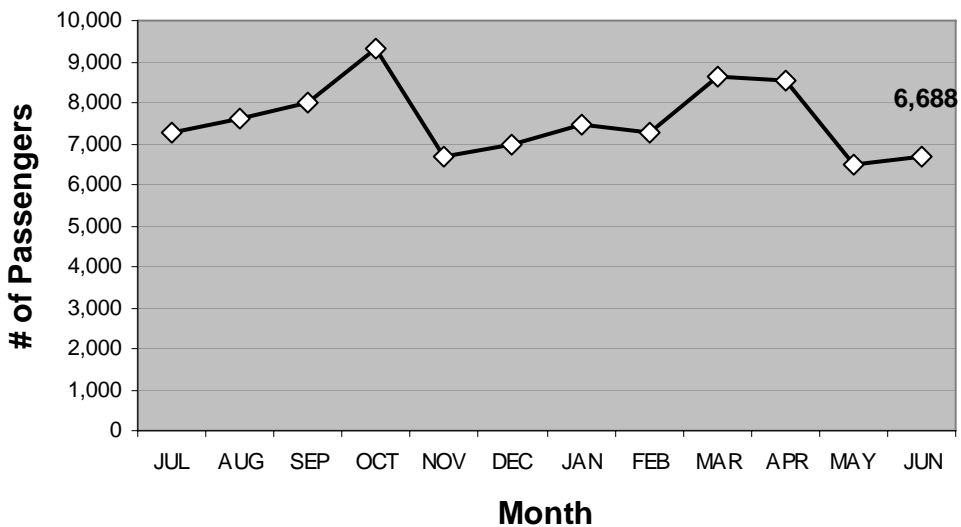

# ROUTE 1a

Rancho Calaveras / Valley Springs / San Andreas

## Route 1a(E) (La Contenta to San Andreas\*)

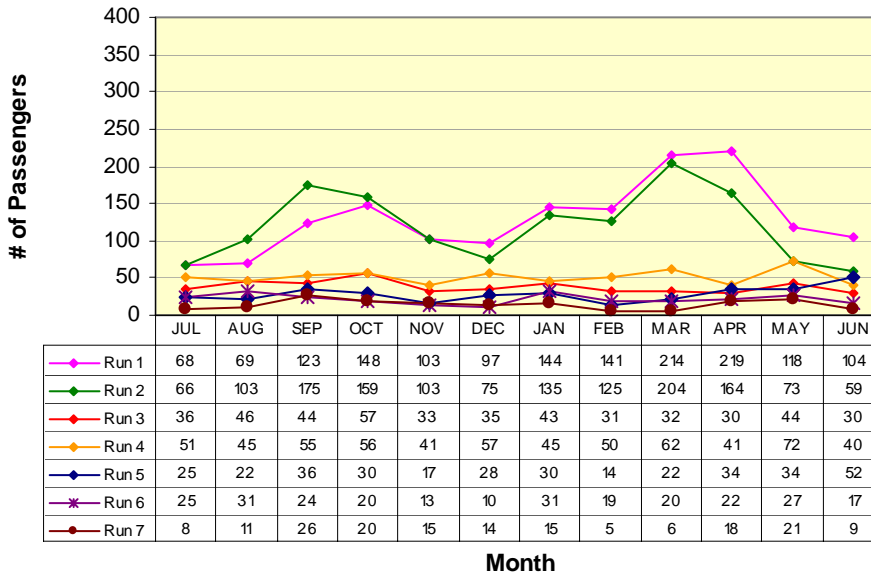

**RUN 1:**  
La Contenta 6:30am  
Govt Center 6:55am

**RUN 2:**  
Valley Oak Center 8:35am  
Govt Center 9:00am

**RUN 3:**  
La Contenta 11:45am  
Govt Center 12:20pm

**RUN 4:**  
La Contenta 1:35pm  
Govt Center 2:00pm

**RUN 5:**  
La Contenta 3:15pm  
Govt Center 3:40pm

**RUN 6:**  
La Contenta 4:45pm  
Govt Center 5:10pm

**RUN 7:**  
La Contenta 6:25pm  
Govt Center 6:50pm

*\*Does not include Lodi Service runs*

## Route 1a(W) (Government Center to La Contenta\*)

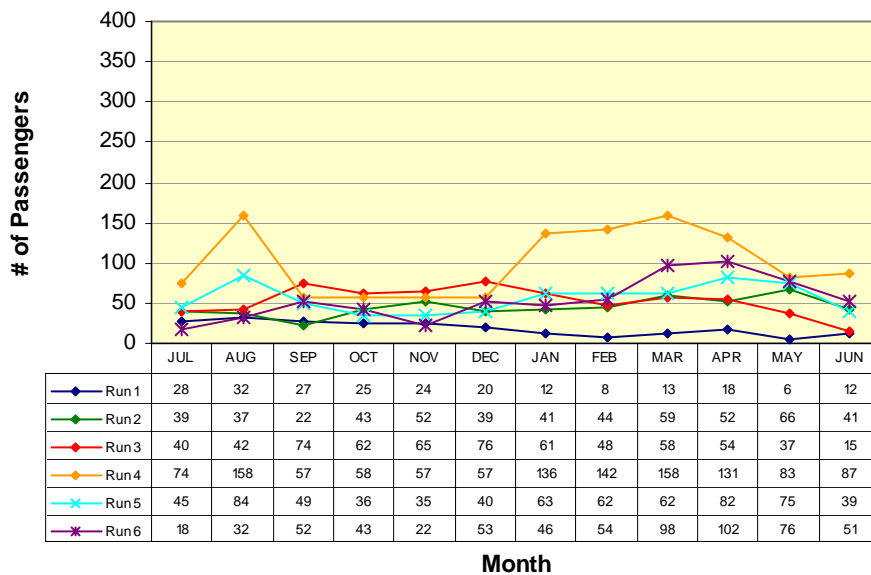

**RUN 1:**  
Govt Center 8:00am  
La Contenta 8:25am

**RUN 2:**  
Govt Center 11:20am  
La Contenta 11:45am

**RUN 3:**  
Govt Center 1:05pm  
La Contenta 1:30pm

**RUN 4:**  
Govt Center 2:50pm  
La Contenta 3:15pm

**RUN 5:**  
Govt Center 4:20pm  
La Contenta 4:45pm

**RUN 6:**  
Govt Center 5:55pm  
La Contenta 6:25pm

*\* Does not include Lodi Service runs*

# ROUTE 1b

San Andreas / Angels Camp

## Route 1b(S) (San Andreas to Angels Camp)

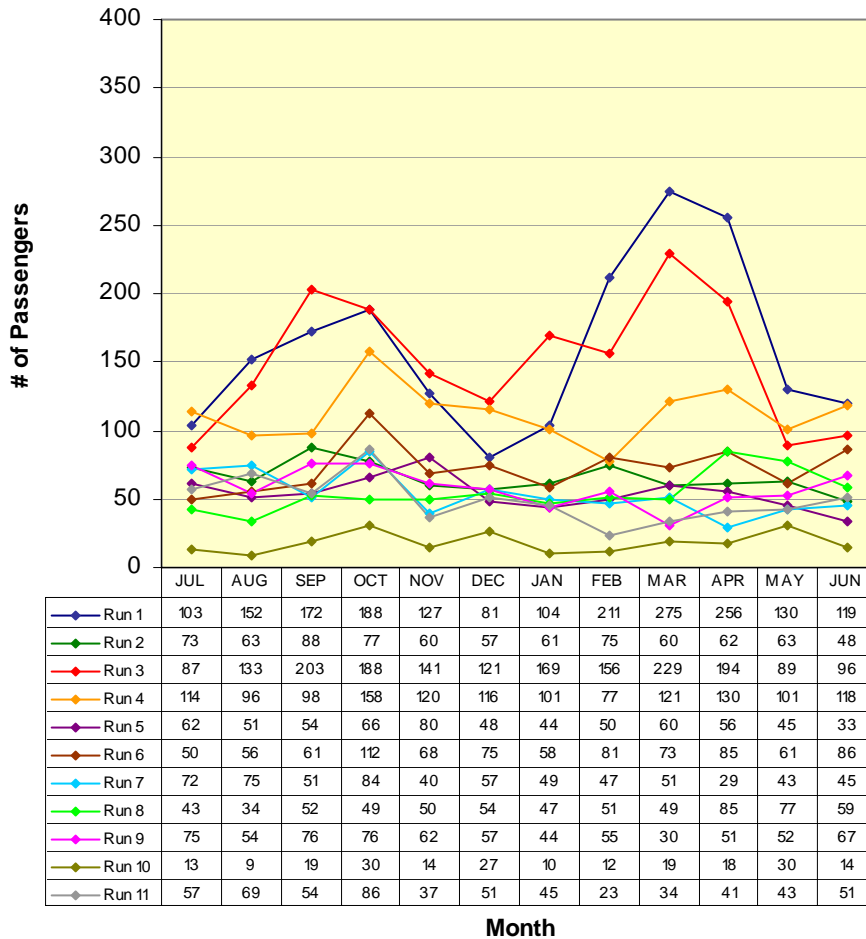

<b>RUN 1:</b>	Govt Center	6:55am
	Save Mart	7:15am
<b>RUN 2:</b>	Govt Center	7:55am
	Save Mart	8:20am
<b>RUN 3:</b>	Govt Center	9:00am
	Save Mart	9:20am
<b>RUN 4:</b>	Govt Center	11:38am
	Save Mart	11:55am
<b>RUN 5:</b>	Govt Center	12:15pm
	Save Mart	12:35pm
<b>RUN 6:</b>	Govt Center	2:00pm
	Save Mart	2:20pm
<b>RUN 7:</b>	Govt Center	2:40pm
	Save Mart	3:00pm
<b>RUN 8:</b>	Govt Center	3:40pm
	Save Mart	4:00pm
<b>RUN 9:</b>	Govt Center	5:10pm
	Save Mart	5:30pm
<b>RUN 10:</b>	Govt Center	6:50pm
	Save Mart	7:10pm
<b>RUN 11:</b>	Govt Center	7:40pm
	Save Mart	8:00pm

# ROUTE 1b

San Andreas / Angels Camp

## Route 1b(N) (Angels Camp to San Andreas)

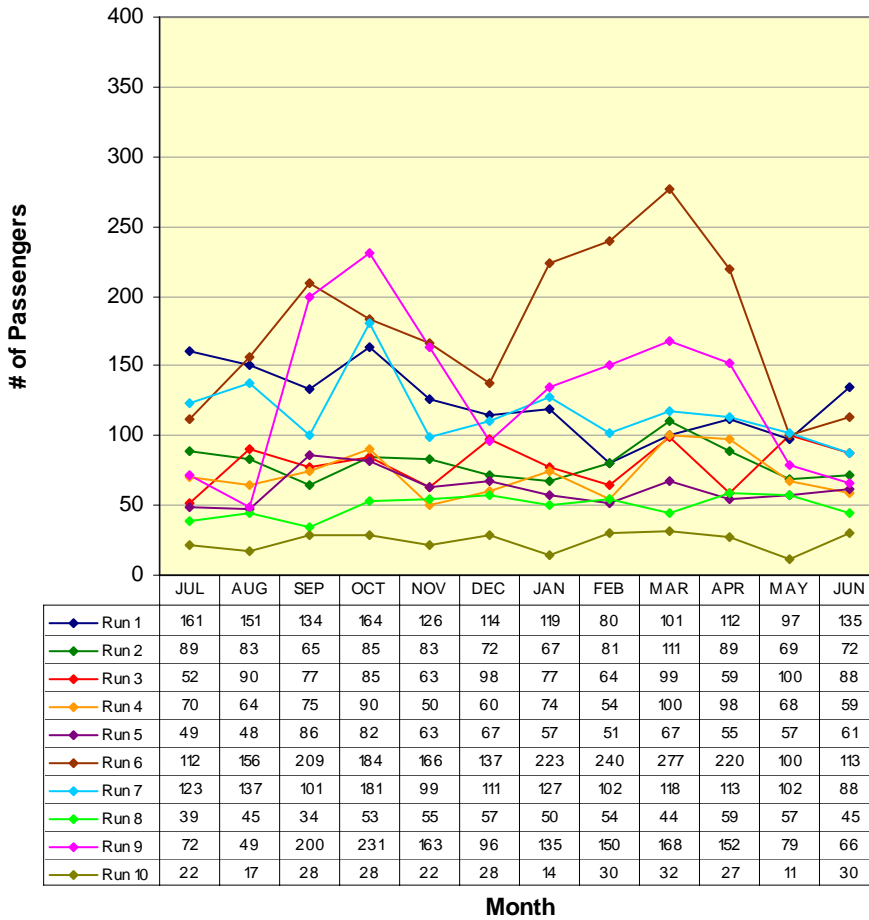

<b>RUN 1:</b>	
Save Mart	7:20am
Govt Center	7:55am
<b>RUN 2:</b>	
Save Mart	8:35am
Govt Center	9:00am
<b>RUN 3:</b>	
Save Mart	11:00am
Govt Center	11:20am
<b>RUN 4:</b>	
Save Mart	12:00pm
Govt Center	12:20pm
<b>RUN 5:</b>	
Save Mart	12:45pm
Govt Center	1:05pm
<b>RUN 6:</b>	
Save Mart	2:30pm
Govt Center	2:50pm
<b>RUN 7:</b>	
Save Mart	4:00pm
Govt Center	4:20pm
<b>RUN 8:</b>	
Save Mart	4:50pm
Govt Center	5:10pm
<b>RUN 9:</b>	
Save Mart	5:35pm
Govt Center	5:55pm
<b>RUN 10:</b>	
Save Mart	7:10pm
Govt Center	7:30pm

# ROUTE 2a

Railroad Flat / Mountain Ranch / San Andreas

## Route 2a(W) (Railroad Flat/Mtn Ranch to San Andreas\*)

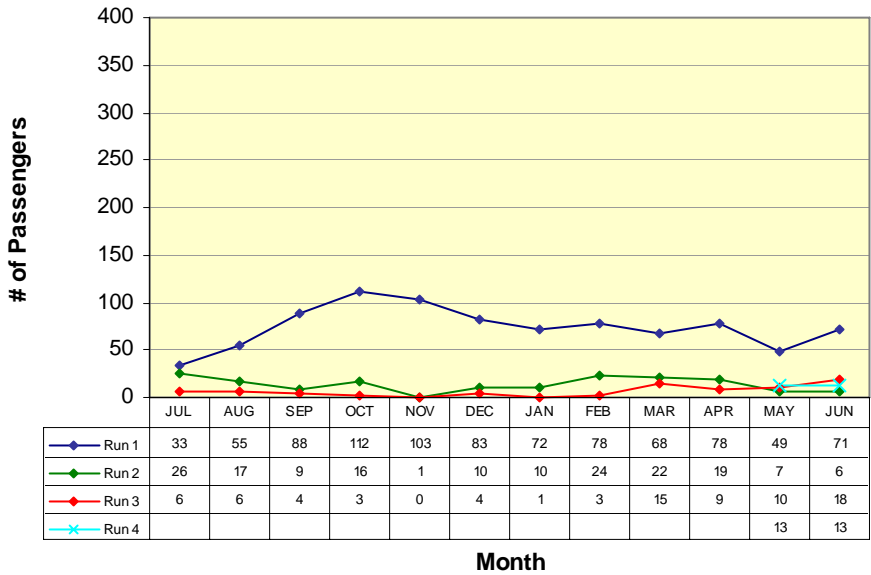

**RUN 1:**  
Community Center 7:00am  
Govt Center 7:40am  
**RUN 2:**  
Blunder Inn 9:10am  
Govt Center 9:23am  
**RUN 3:**  
Community Center 6:15pm  
Govt Center 6:45pm

*\*Not all runs begin in same location*

## Route 2a(E) (San Andreas to Mtn Ranch/Railroad Flat\*)

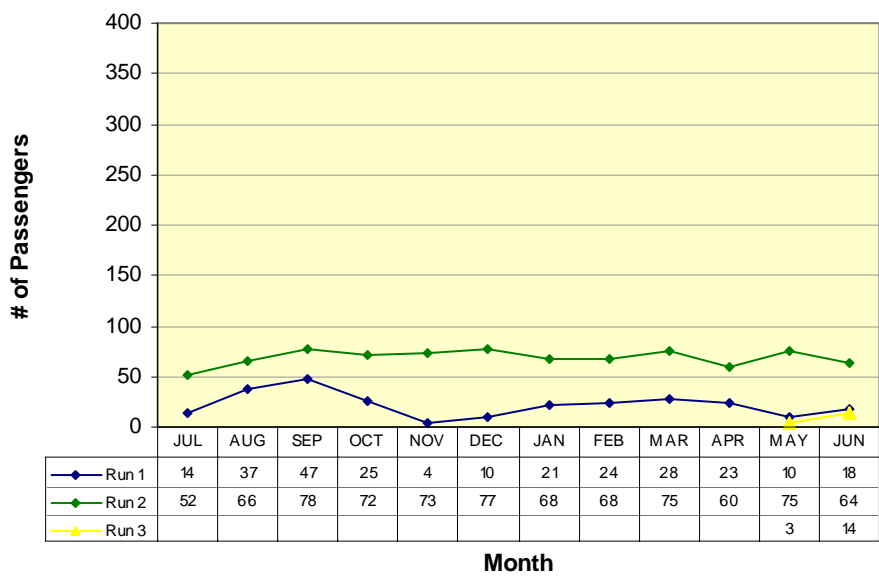

**RUN 1:**  
Govt Center 8:48am  
Blunder Inn 9:01am  
**RUN 2:**  
Govt Center 5:45pm  
Community Hall 6:30pm

*\*Not all runs end in same location*

# ROUTE 2b

San Andreas / Mokelumne Hill / Jackson

## Route 2b(N) (San Andreas to Jackson)

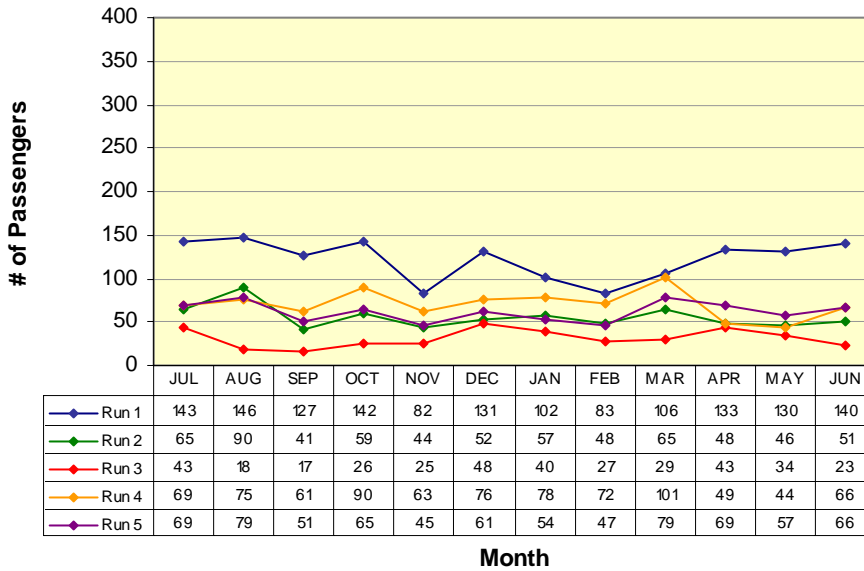

**RUN 1:**  
Govt Center 7:40am  
Raley's 8:13am

**RUN 2:**  
Govt Center 9:23am  
Raley's 9:53am

**RUN 3:**  
Govt Center 11:00am  
Raley's 11:33am

**RUN 4:**  
Govt Center 1:30pm  
Raley's 2:03pm

**RUN 5:**  
Govt Center 4:10pm  
Raley's 4:44pm

## Route 2b(S) (Jackson to San Andreas)

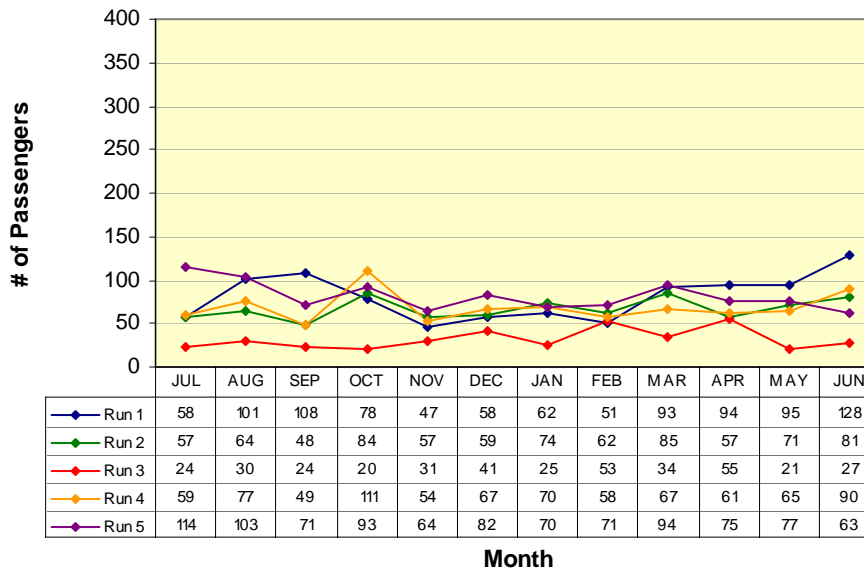

**RUN 1:**  
Raley's 8:18am  
Govt Center 8:48am

**RUN 2:**  
Raley's 10:23am  
Govt Center 10:53am

**RUN 3:**  
Raley's 11:40am  
Govt Center 12:10pm

**RUN 4:**  
Raley's 2:07pm  
Govt Center 2:37pm

**RUN 5:**  
Raley's 5:07pm  
Govt Center 5:45pm

# ROUTE 3

West Point / Glencoe / Mokelumne Hill / San Andreas

## Route 3(W) (West Point to San Andreas)

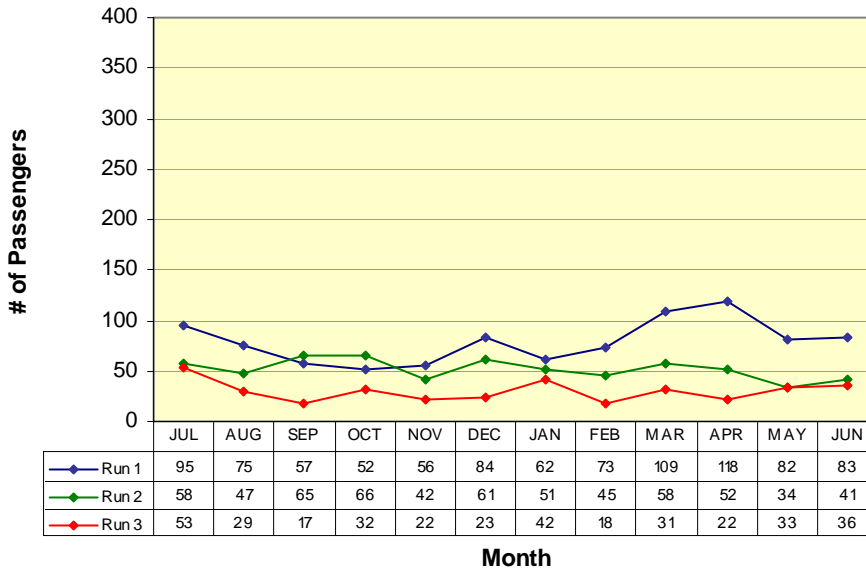

**RUN 1:**  
Community Hall 6:50am  
Govt Center 7:40am  
**RUN 2:**  
Community Hall 11:00am  
Govt Center 11:50am  
**RUN 3:**  
Community Hall 4:00pm  
Govt Center 4:50pm

## Route 3(E) (San Andreas to West Point)

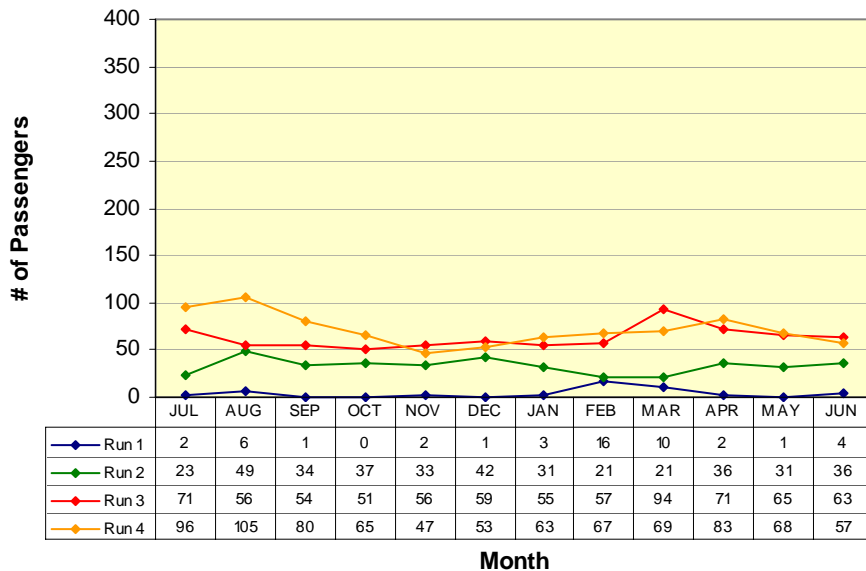

**RUN 1:**  
Moke Hill STP 6:15am  
Community Hall 6:50am  
**RUN 2:**  
Govt Center 10:00am  
Community Hall 10:50am  
**RUN 3:**  
Govt Center 3:00pm  
Community Hall 3:50pm  
**RUN 4:**  
Govt Center 5:20pm  
Community Hall 6:10pm

# ROUTE 4a

Arnold / Avery / Forest Meadows / Murphys / Angels Camp

## Route 4a(W) (Arnold to Angels Camp)

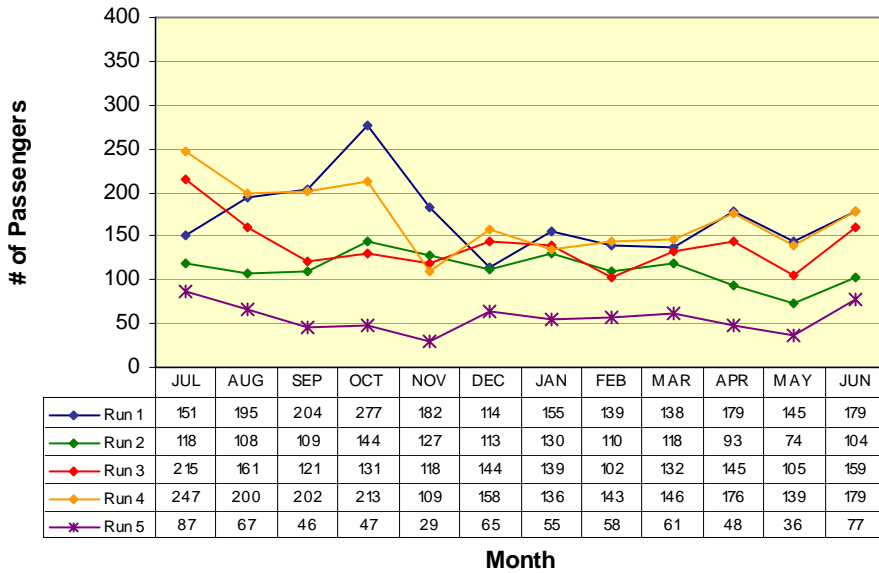

**RUN 1:**  
Post Office 6:15am  
Save Mart 7:15am  
**RUN 2:**  
Post Office 9:30am  
Save Mart 10:10am  
**RUN 3:**  
Post Office 12:00pm  
Save Mart 12:45pm  
**RUN 4:**  
Post Office 3:00pm  
Save Mart 4:00pm  
**RUN 5:**  
Post Office 6:25pm  
Save Mart 7:04pm

## Route 4a(E) (Angels Camp to Arnold)

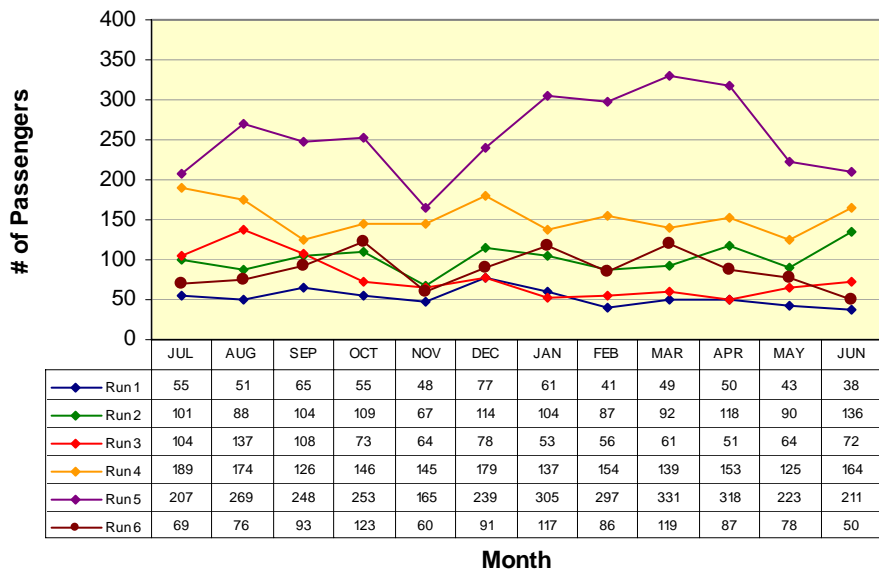

**RUN 1:**  
Save Mart 5:44am  
Post Office 6:15am  
**RUN 2:**  
Save Mart 8:35am  
Post Office 9:15am  
**RUN 3:**  
Save Mart 11:00am  
Post Office 11:40am  
**RUN 4:**  
Save Mart 2:20pm  
Post Office 3:00pm  
**RUN 5:**  
Save Mart 5:35pm  
Post Office 6:15pm  
**RUN 6:**  
Save Mart 9:47pm  
Post Office 10:27pm

# Route 4b

Angels Camp / Calaveras Center / Columbia College

## Route 4b(N) (Columbia College to Angels Camp)

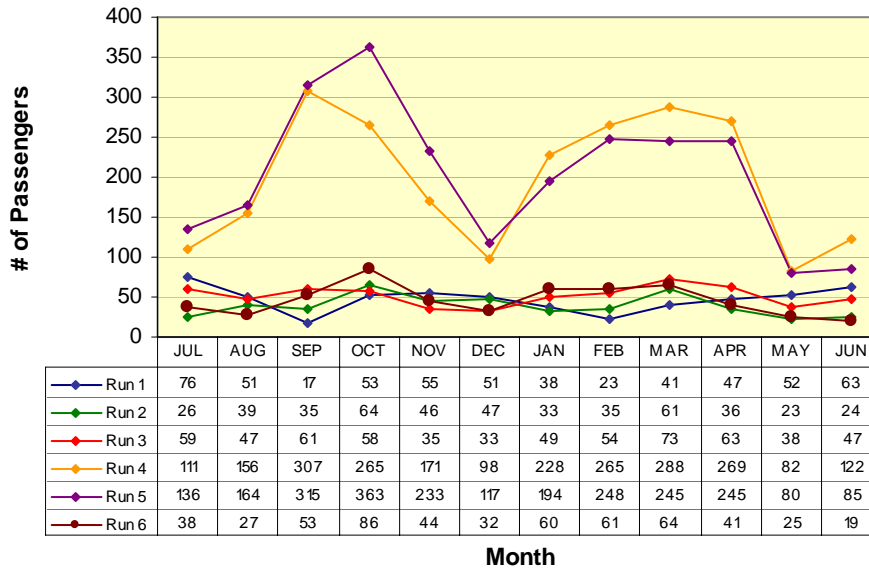

<b>RUN 1:</b>	
Oak Pavilion	7:58am
Save Mart	8:35am
<b>RUN 2:</b>	
Oak Pavilion	10:18am
Save Mart	11:00am
<b>RUN 3:</b>	
Oak Pavilion	11:08am
Save Mart	12:00pm
<b>RUN 4:</b>	
Oak Pavilion	1:40pm
Save Mart	2:20pm
<b>RUN 5:</b>	
Oak Pavilion	5:00pm
Save Mart	5:35pm
<b>RUN 6:</b>	
Oak Pavilion	9:10pm
Save Mart	9:47pm

## Route 4b(S) (Angels Camp to Columbia College)

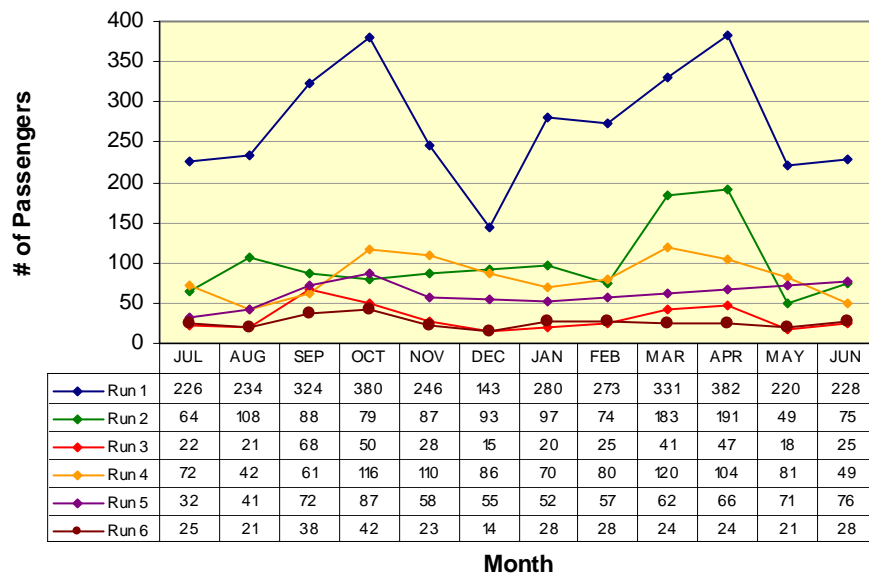

<b>RUN 1:</b>	
Save Mart	7:15am
Oak Pavilion	7:50am
<b>RUN 2:</b>	
Save Mart	9:30am
Oak Pavilion	10:10am
<b>RUN 3:</b>	
Save Mart	10:10am
Oak Pavilion	10:52am
<b>RUN 4:</b>	
Save Mart	12:45pm
Oak Pavilion	1:30pm
<b>RUN 5:</b>	
Save Mart	4:00pm
Oak Pavilion	4:42pm
<b>RUN 6:</b>	
Save Mart	8:20pm
Oak Pavilion	9:02pm

# Route 5

Angels Camp / Copperopolis / Angels Camp

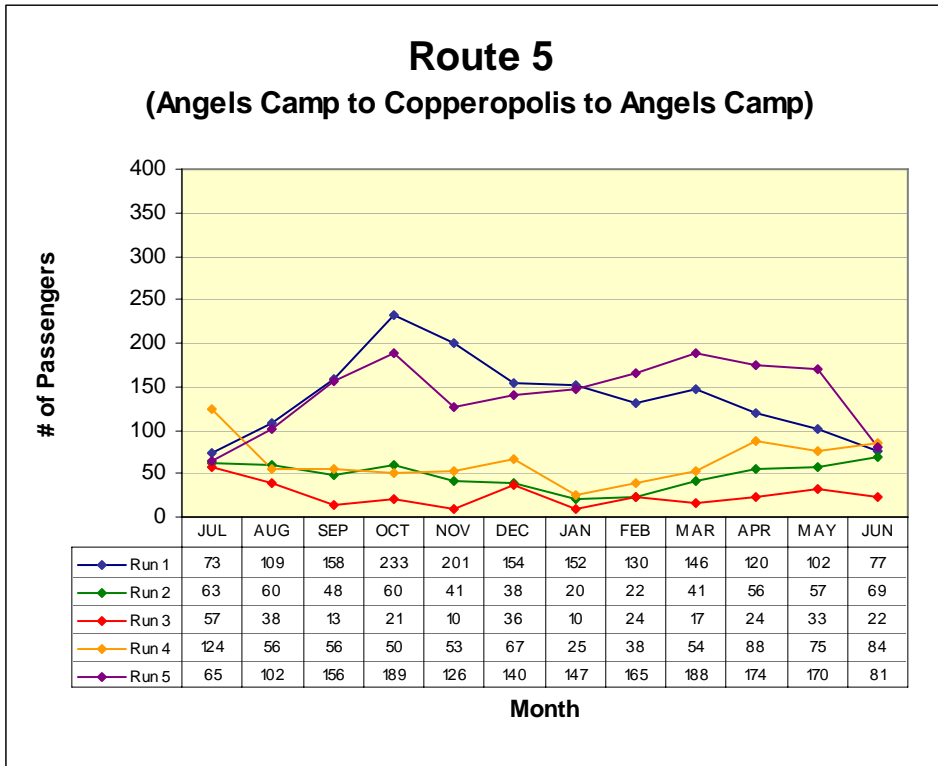

<b>RUN 1:</b>	
Save Mart	6:15am
Save Mart	7:15am
<b>RUN 2:</b>	
Save Mart	11:00am
Save Mart	12:00pm
<b>RUN 3:</b>	
Save Mart	12:00pm
Save Mart	1:00pm
<b>RUN 4:</b>	
Save Mart	3:00pm
Save Mart	4:00pm
<b>RUN 5:</b>	
Save Mart	5:35pm
Save Mart	6:35pm

# Route 6

San Andreas / Valley Springs / Wallace / Clements / Lockeford / Victor / Lodi

## San Andreas to Lodi (W)

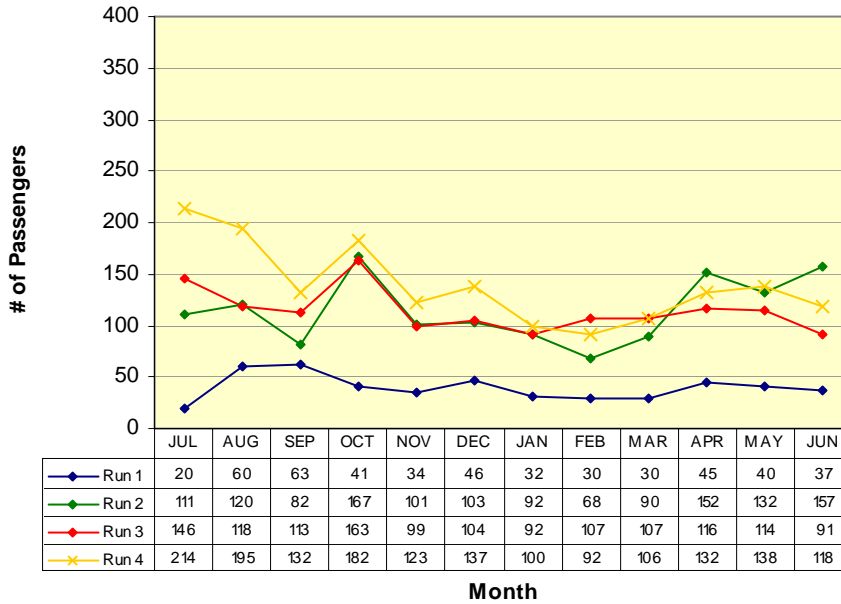

**RUN 1:**  
Govt Center 5:50am  
Lodi Station 6:45am

**RUN 2:**  
Govt Center 9:05am  
Lodi Station 10:15am

**RUN 3:**  
Govt Center 12:20pm  
Lodi Station 1:15pm

**RUN 4:**  
Govt Center 5:10pm  
Lodi Station 6:15pm

## Lodi to San Andreas (E)

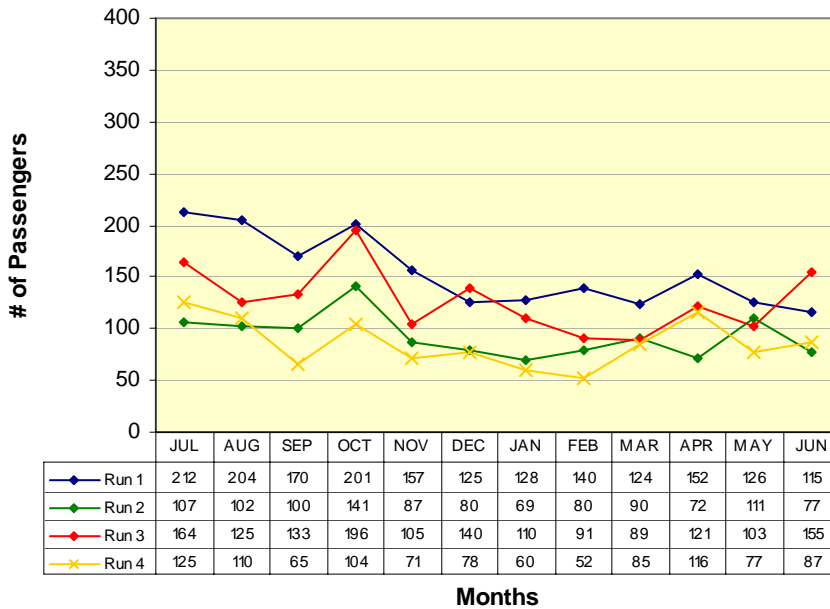

**RUN 1:**  
Lodi Station 6:50am  
Govt Center 7:55am

**RUN 2:**  
Lodi Station 10:30am  
Govt Center 11:38am

**RUN 3:**  
Lodi Station 1:30pm  
Govt Center 2:40pm

**RUN 4:**  
Lodi Station 6:30pm  
Govt Center 7:40pm

## VI. Vehicles Report

<i>Vehicle #</i>	<i>End Miles</i>	<i>Miles this Month</i>	<i>Miles YTD</i>	<i>Fuel Mileage</i>	<i>Breakdown Frequency</i>	<i>Repair Costs</i>	<i>Major Components Repaired / Replaced</i>
Bus 442	272922	1750	48537	11.1	0		
Bus 54	340782	5484	44659	9.7	17961		
Bus 55	328622	5373	50740	9.1	37732		
Bus 56	244639	6075	54866	11.5	49652		
Bus 57	258068	2510	32378	11.2	0		
Bus 58	56663	6745	53967	10.1	56663		
Bus 59	51770	5334	48772	8.6	5130	Warranty	Engine
Bus 60	68933	5818	65408	7.4	68933		
Bus 61	65413	4056	61312	8.1	65413		
Bus 62	57028	2640	52704	7.0	0		

## VII. Service Disruption Summary

DATE	SCHED. TIME	ROUTE	BUS #	LOCATION	REASON	MINUTES DELAYED
6/1/09	2:40 PM	6	442	Govt Center	Mobility device	27
6/1/09	3:40 PM	1	62	Govt Center	Road blocked by accident	16
6/1/09	4:45 PM	1	62	Vista Del Lago	Road blocked by accident	19
6/1/09	5:10 PM	1	62	Govt Center	Road blocked by accident	25
6/2/09	2:40 PM	6	57	Govt Center	Mechanical problem & mobility device	60
6/4/09	3:00 PM	4	60	Arnold	Flagdowns & deviations	22
6/5/09	6:25 PM	4	58	Arnold	Deviations	22
6/5/09	7:04 PM	4	58	Transfer Center	Catching up from deviations	36
6/8/09	5:44 AM	4	59	Transfer Center	Bus switch out in yard	19
6/8/09	6:15 AM	4	59	Arnold	Catching up from bus switch	22
6/8/09	1:00 PM	5	54	Transfer Center	Roadwork	30
6/9/09	7:04 PM	4	58	Transfer Center	Deviations	19
6/9/09	2:37 PM	2	58	Govt Center	Mobility device	25

## VII. Service Disruption Summary

DATE	SCHED. TIME	ROUTE	BUS #	LOCATION	REASON	MINUTES DELAYED
6/9/09	15:00	4	60	Arnold	Roadwork	19
6/9/09	16:20	1	54	Govt Center	Deviations	16
6/9/09	16:45	1	54	Vista Del Lago	Catching up from deviations	16
6/11/09	19:04	4	57	Transfer Center	Deviations	17
6/11/09	5:44	4	57	Transfer Center	Bus switch out in yard	18
6/11/09	6:15	4	57	Arnold	Catching up from bus switch	22
6/11/09	15:15	1	60	Vista Del Lago	Deviations	20
6/11/09	16:20	1	60	Govt Center	Deviations	20
6/11/09	16:45	1	60	Vista Del Lago	Catching up from deviations	30
6/11/09	17:10	1	60	Govt Center	Catching up from deviations	30
6/12/09	17:04	4	57	Transfer Center	Deviations	16
6/12/09	13:00	5	54	Transfer Center	Bus break down	35
6/15/09	12:00	4	57	Arnold	Minor incident	18
6/15/09	17:35	5	60	Transfer Center	Driver late for shift	20

## VII. Service Disruption Summary

DATE	SCHED. TIME	ROUTE	BUS #	LOCATION	REASON	MINUTES DELAYED
6/15/09	6:35 PM	5	60	Transfer Center	Catching up from driver late	25
6/15/09	11:45 AM	1	55	Vista Del Lago	Late due to bus switch	19
6/15/09	2:00 PM	1	55	Govt Center	Roadwork	18
6/15/09	2:20 PM	4	58	Transfer Center	Roadwork	20
6/15/09	3:00 PM	4	58	Arnold	Roadwork	25
6/15/09	3:15 PM	1	62	Vista Del Lago	Deviations	18
6/15/09	3:40 PM	1	62	Govt Center	Catching up from devations	17
6/15/09	4:00 PM	1	62	Transfer Center	Catching up from devations	17
6/15/09	4:20 PM	1	62	Govt Center	Catching up from devations	20
6/15/09	4:45 PM	1	62	Vista Del Lago	Catching up from devations	16
6/16/09	11:38 AM	1	55	Govt Center	Late due to bus switch	22
6/16/09	12:00 PM	1	55	Transfer Center	Catching up from bus switch	27
6/16/09	12:20 PM	6	55	Govt Center	Catching up from bus switch	35
6/16/09	1:30 PM	6	55	Lodi	Roadwork	37

## VII. Service Disruption Summary

DATE	SCHED. TIME	ROUTE	BUS #	LOCATION	REASON	MINUTES DELAYED
6/16/09	2:40 PM	6	55	Govt Center	Mobility device	35
6/16/09	2:07 PM	2	56	Raleys	Deviations	16
6/16/09	2:37 PM	2	56	Govt Center	Catching up from deviations	19
6/16/09	1:05 PM	1	54	Govt Center	Roadwork	39
6/16/09	1:35 PM	1	54	Vista Del Lago	Catching up from roadwork	33
6/16/09	2:00 PM	1	54	Govt Center	Catching up from roadwork	32
6/16/09	4:20 PM	1	58	Govt Center	Deviations	17
6/17/09	1:30 PM	6	55	Lodi	Late due to bus switch	23
6/17/09	2:40 PM	6	55	Govt Center	Catching up from bus switch	30
6/17/09	11:45 AM	1	54	Vista Del Lago	Late due to bus switch	16
6/17/09	12:15 PM	1	54	Govt Center	Catching up from bus switch	16
6/18/09	2:40 PM	6	55	Govt Center	Mobility device	18
6/18/09	2:20 PM	4	61	Transfer Center	Roadwork	22
6/18/09	3:00 PM	4	61	Arnold	Catching up from roadwork	26

## VII. Service Disruption Summary

DATE	SCHED. TIME	ROUTE	BUS #	LOCATION	REASON	MINUTES DELAYED
6/18/09	4:00 PM	4	61	Transfer Center	Catching up from roadwork	22
6/18/09	4:20 PM	1	60	Govt Center	Deviations	17
6/19/09	6:50 AM	6	56	Lodi	Late due to bus switch	22
6/19/09	11:00 AM	5	-	Transfer Center	No bus available	0
6/22/09	2:40 PM	6	54	Govt Center	Mobility device	28
6/22/09	3:00 PM	4	59	Arnold	Deviations	17
6/23/09	2:40 PM	6	56	Govt Center	Mobility device	26
6/23/09	2:37 PM	2	61	Govt Center	Mobility device	33
6/23/09	3:00 PM	4	60	Arnold	Deviations	25
6/23/09	3:15 PM	1	59	Vista Del Lago	Deviations	22
6/23/09	3:40 PM	1	59	Govt Center	Deviations	19
6/23/09	4:00 PM	1	59	Transfer Center	Catching up from devations	18
6/23/09	4:20 PM	1	59	Govt Center	Catching up from devations	20
6/23/09	4:45 PM	1	59	Vista Del Lago	Catching up from devations	16

## VII. Service Disruption Summary

DATE	SCHED. TIME	ROUTE	BUS #	LOCATION	REASON	MINUTES DELAYED
6/23/09	5:10 PM	1	59	Govt Center	Catching up from deviations	21
6/25/09	3:00 PM	4	59	Arnold	Deviations	21
6/25/09	4:00 PM	4	59	Transfer Center	Catching up from deviations	16
6/25/09	4:20 PM	1	55	Govt Center	Waiting for transfers	16
6/25/09	4:45 PM	1	55	Vista Del Lago	Catching up from transfers	20
6/29/09	2:40 PM	6	56	Govt Center	Mobility device	18
6/29/09	5:00 PM	4	58	Columbia	Waiting for transfers	42
6/29/09	5:35 PM	4	58	Transfer Center	Catching up from transfers	41
6/29/09	6:25 PM	4	58	Arnold	Catching up from transfers	35
6/29/09	7:04 PM	4	58	Transfer Center	Catching up from transfers	41
6/29/09	8:48 AM	2	60	Govt Center	Roadwork	20
6/29/09	9:23 AM	2	60	Govt Center	Catching up from roadwork	16
6/29/09	9:53 AM	2	60	Raleys	Catching up from roadwork	18
6/29/09	6:50 PM	1	54	Govt Center	Bus break down	0

## VII. Service Disruption Summary

DATE	SCHED. TIME	ROUTE	BUS #	LOCATION	REASON	MINUTES DELAYED
6/29/09	7:10 PM	1	54	Transfer Center	Bus break down	0
6/30/09	2:07 PM	2	61	Raleys	Roadwork	66
6/30/09	2:37 PM	2	61	Govt Center	Roadwork	78
6/30/09	8:48 AM	2	58	Govt Center	Deviations & roadwork	22
6/30/09	9:10 AM	2	58	Mt Ranch	Catching up from deviations	19
6/30/09	9:23 AM	2	58	Govt Center	Catching up from deviations	21
6/30/09	10:53 AM	2	58	Govt Center	Roadwork	50

# VIII. Fleet Maintenance Report

Identified Concern	Bus	Date Filed	Action Taken	Date Reconciled	Completed By
Bus losing power	62	6-Apr	Bus sent to International Stockton for diagnosis; fuel pump & crankcase sensors replaced	5-May	International
Bus motor problem	59	6-May	Bus sent to International Stockton for diagnosis; engine replaced	5-Jun	International
Inspection	61	4-Jun	E service inspection	4-Jun	RB
Inspection	60	4-Jun	B service inspection, repair right front headlamp intermittent	4-Jun	RB
Bus losing power	57	5-Jun	Road test, found transmission defaulting to 2nd gear, check fluid levels and external wiring, drain & remove transmission pan, inspect and perform pinpoint tests to switches, solenoids, valve body and wiring	5-Jun	RB
Inspection	442	9-Jun	C service inspection	9-Jun	RB
Inspection	57	9-Jun	A service inspection	9-Jun	RB
Inspection	54	13-Jun	B service inspection, replace engine oil and filter	13-Jun	RB
Inspection	59	13-Jun	B service inspection	13-Jun	RB
Inspection	58	18-Jun	A service inspection, replace front tires	18-Jun	RB
Front tires worn	54	19-Jun	Replaced front tires, replaced right front shock, check A/C operation	19-Jun	RB
Inspection	55	22-Jun	C service inspection, replace engine oil and filter, drain and refill transmission fluid, replace fuel filter, check A/C operation	22-Jun	RB
Inspection	56	22-Jun	A service inspection, replace front tires, check horn operation, slight intermittent, deferred repair	22-Jun	RB
Engine overheat	55	25-Jun	Diagnose overheat and fluid loss, found coolant reservoir cracked, replaced reservoir, clean and flush coolant system	25-Jun	RB
Inspection	60	26-Jun	A service inspection	26-Jun	RB

# IX. Wheelchair Lift Use

For the month of: June 2009

Date	Vehicle #	Pick up Point	Drop off Point	Pick-up time	Drop-off time	Uses
6/1	442	Lodi	Double Springs	1344	1451	2
6/2	57	Lodi	Double Springs	1351	1510	2
6/4	62	Lodi	Double Springs	1335	1434	2
6/5	62	Lodi	Double Springs	1335	1433	2
6/8	57	Lodi	Cal Works	1343	1512	2
6/9	58	Bear Mt Apts	Dr. Oliver	1437	1502	2
6/9	62	Dr. Oliver	Bear Mt Apts	1606	1625	2
6/10	57	Lodi	Double Springs	1333	1430	2
6/11	55	Lodi	Double Springs	1338	1430	2
6/12	59	Lodi	Double Springs	1340	1430	2
6/16	55	Lodi	Double Springs	1402	1500	2
6/17	55	Lodi	Double Springs	1354	1450	2
6/18	55	Lodi	Double Springs	1348	1446	2
6/22	54	Lodi	Double Springs	1358	1458	2
6/23	56	Lodi	Double Springs	1350	1450	2
6/23	61	Bear Mt Apts	Dr. Oliver	1446	1505	2
6/23	54	Dr. Oliver	Bear Mt Apts	1610	1630	2
6/24	56	Lodi	Double Springs	1335	1435	2
6/29	56	Lodi	Double Springs	1347	1444	2