



Monthly Operations Report



MV Transportation, Inc.

I. Project Manager's Summary

From: Annie Self, Calaveras Transit General Manager
MV Transportation, Inc.
750 Industrial Way - P. O. Box 1385
San Andreas, Ca 95249
Phone (209) 754-4450
Fax (209) 754-9086

To: Calaveras County
C/o Jamie Azarvand
Transit Manager, Public Works
891 Mountain Ranch Road
San Andreas, CA 95249

On time performance checks:

On time performance was checked throughout the month of May. On time percentage for service in May was 94%.

Trends:

When comparing Fixed Route ridership in April and May, we found there were 609 fewer passenger trips in May than in April.

Route 1 had 2,550 passenger trips in April and 2,314 passenger trips in May. There was a decrease of 236 passenger trips on Route 1 in May.

Route 2 had 892 passenger trips in April and 820 passenger trips in May. There was a decrease of 72 passenger trips on Route 2 in May.

Route 3 had 330 passenger trips in April and 386 passenger trips in May. There was an increase of 56 passenger trips on Route 3 in May.

Route 4 had 2,424 passenger trips in April and 2,014 passenger trips in May. There was a decrease of 410 passenger trips on Route 4 in May.

Route 5 (Copperopolis) had 376 passenger trips in April and 450 passenger trips in May. There was an increase of 74 passenger trips on Route 5 in May.

Route 6 (Lodi) had 778 passenger trips in April and 761 passenger trips in May. There was a decrease of 17 passenger trips on Route 6 in April.

The Calaveras County Fair Shuttle ran from May 14th – 18th with a total of 3200 passenger trips. This is an increase of 835 passenger trips from the 2007 Calaveras County Fair.

Route Cancellations:

There were no route cancellations in the month of May.

Comments/Compliments/Complaints:

Safety and Training:

The Safety Meetings for the month of May were held on May 7, 2008. The main focus of these meetings was Emergency Preparedness.

There were no preventable or non-preventable incidents involving Calaveras Transit buses or employees during the month of May.

Overview:

Passenger trips decreased in the month of May due to Columbia College's Spring Semester ending. We are anticipating passenger trips to increase again when Summer Session begins.

On time performance was lower this month due to several road construction projects and delays that caused routes 1 and 4 to run behind for the majority of the month.

Calaveras Transit provided shuttle service for the Calaveras County Fair for the third year in a row, and saw the passenger trips on that run continue to increase.

II. Billing Summary

P.O. Box 39000, Dept. 33135
 San Francisco, CA 94139-3135

INVOICE

Customer				
Number:	5901	Name:	County of Calaveras	
Address:	891 Mountain Ranch Rd.			
City:	San Andreas	State:	CA	ZIP: 95249
Contact:	Jamie Azarvand			

Terms	6/2/2008
Due Date	NET 30
	7/2/2008

Qty	Description	Account code	Unit Price	TOTAL
1	Fixed Fee May 2008	4080	\$21,056.67	\$21,056.67
1285.90	Variable May 2008	4080	\$38.41	\$49,391.42
1	Fixed Fee Bus Lease	4080	\$1,150.00	\$1,150.00
3561.00	Variable Bus Lease over mileage	4080	\$0.05	\$178.05
178.05	Variable Sales Tax Over Mileage	4080	\$0.07	\$12.91
Subtotal				
81.28	Fair Weekday	4080	\$38.41	\$3,121.96
54.67	Fair Weekend	4080	\$38.41	\$2,099.87
Subtotal				\$77,010.89
1421.85	Hours Sub Total			
1	Progress Payment 15th of the Month	4080	(\$30,217.24)	-\$30,217.24
SubTotal				\$46,793.64
TOTAL				\$46,793.64



III. Deposit Summary

Current Month Deposit Summary

Date	Collection Period	Tickets	DAR	Fixed Rt	Special	Total
5/5	5/1 - 5/2	\$1,419.00		\$343.50		\$1,762.50
5/8	5/5 - 5/7	\$885.00		\$482.25		\$1,367.25
5/13	5/8 - 5/9, 5/12	\$114.50		\$444.00		\$558.50
5/19	5/13 - 5/15	\$83.75		\$485.75		\$569.50
5/19	5/16 - 5/18	\$10.00		\$330.50		\$340.50
5/22	5/19 - 5/21	\$44.00		\$500.00		\$544.00
5/29	5/22 - 5/23, 5/27	\$160.00		\$512.00		\$672.00
6/2	5/28 - 5/29	\$48.00		\$305.50		\$353.50
6/3	5/30	\$18.00		\$145.50		\$163.50
						\$0.00
						\$0.00
						\$0.00
						\$0.00
						\$0.00
						\$0.00
		\$2,782.25	\$0.00	\$3,549.00	\$0.00	\$6,331.25

Notes:

June 2nd & 3rd deposits for May vault count

Matches county deposit records?



IV. Current Month Operational Statistics

	Fixed Rt.	Lodi	Special	Bear Valley	BV Shuttle	Total
Ridership	5984	761	3200	0	0	9,945
Vehicle Hours	1418.77	226.90	152.25	0.00	0.00	1,797.92
Vehicle Service Hours	1084.25	201.65	135.95	0.00	0.00	1,421.85
Operating Days	23	23	5	0	0	23
Vehicle Service Miles	32,409	6,971	1,799	0	0	41,179

	Rt 1	Rt 2	Rt 3	Rt 4	Rt 5	Rt 6	All
Cash Regular	267	188	91	395	58	133	1,132
Cash Discount	539	187	106	678	287	176	1,973
Pass Regular	47	0	0	37	0	70	154
Pass Discount	200	130	49	226	25	103	733
Ticket Regular	182	54	57	107	21	71	492
Ticket Discount	202	134	10	155	23	82	606
Transfer	653	89	38	322	29	83	1,214
Promo	0	0	0	0	0	0	0
Free	153	3	14	76	6	29	281
Day Pass	71	35	21	18	1	14	160
Total Passenger #	2,314	820	386	2,014	450	761	6,745

V. Ridership Trends

Calaveras Transit Ridership

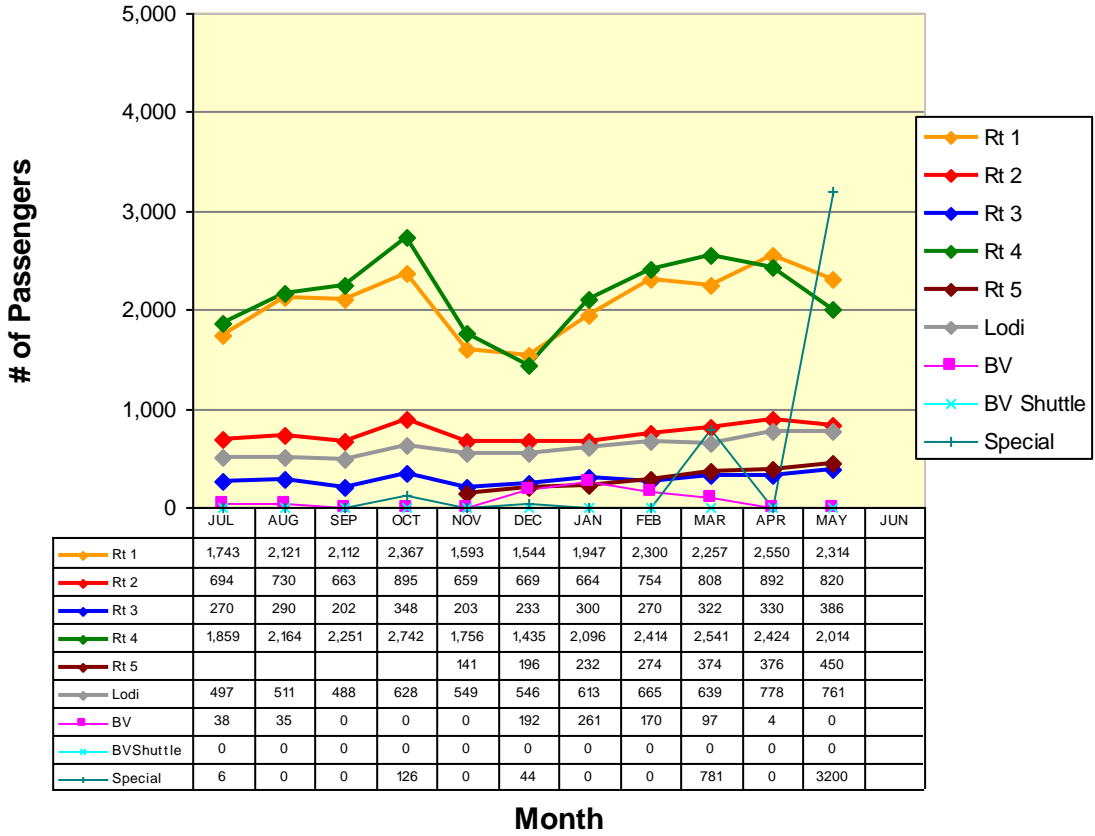

Fixed Route Ridership

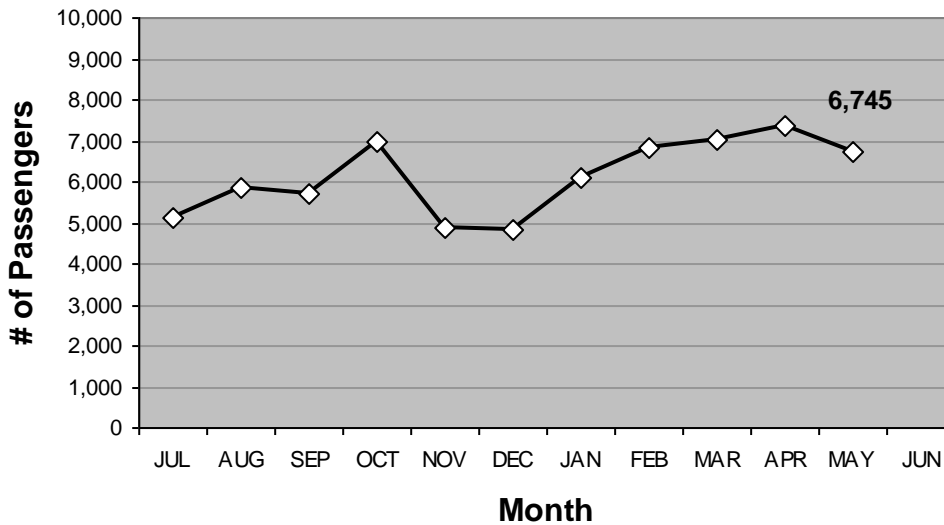

ROUTE 1a

Rancho Calaveras / Valley Springs / San Andreas

Route 1a(E) (La Contenta to San Andreas*)

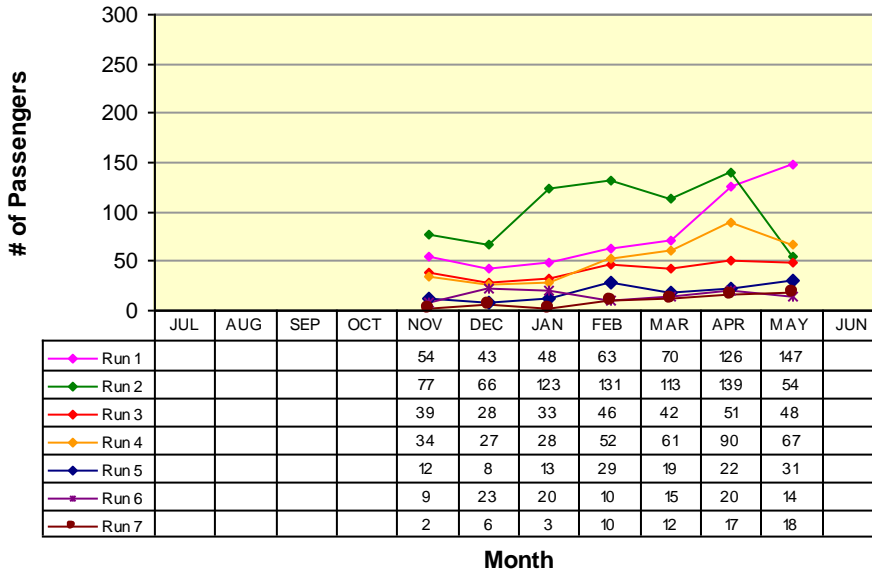

RUN 1:	
La Contenta	6:30am
Govt Center	6:55am
RUN 2:	
Valley Oak Center	8:35am
Govt Center	9:00am
RUN 3:	
La Contenta	11:45am
Govt Center	12:20pm
RUN 4:	
La Contenta	1:35pm
Govt Center	2:00pm
RUN 5:	
La Contenta	3:15pm
Govt Center	3:40pm
RUN 6:	
La Contenta	4:45pm
Govt Center	5:10pm
RUN 7:	
La Contenta	6:25pm
Govt Center	6:50pm

*Does not include Lodi Service runs

Route 1a(W) (Government Center to La Contenta*)

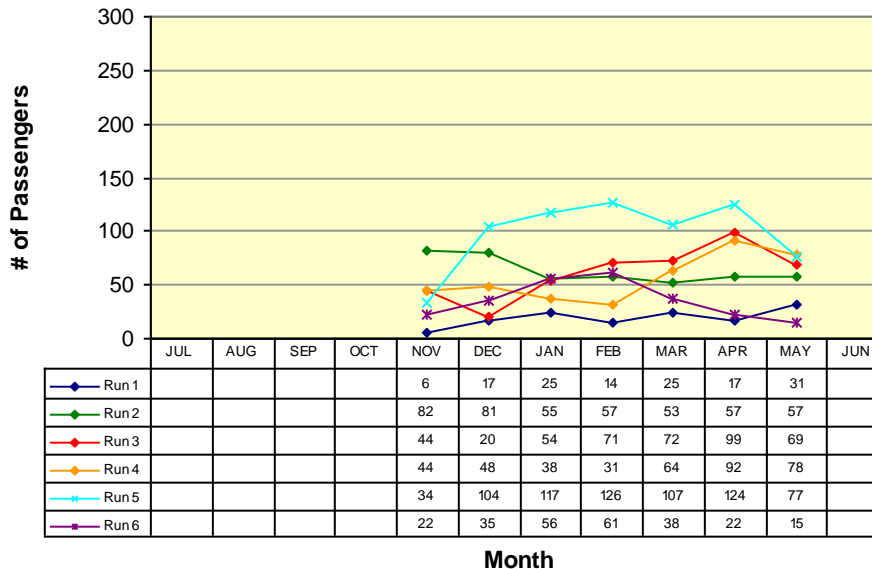

RUN 1:	
Govt Center	8:00am
La Contenta	8:25am
RUN 2:	
Govt Center	11:20am
La Contenta	11:45am
RUN 3:	
Govt Center	1:05pm
La Contenta	1:30pm
RUN 4:	
Govt Center	2:50pm
La Contenta	3:15pm
RUN 5:	
Govt Center	4:20pm
La Contenta	4:45pm
RUN 6:	
Govt Center	5:55pm
La Contenta	6:25pm

* Does not include Lodi Service runs

ROUTE 1b

San Andreas / Angels Camp

Route 1b(S) (San Andreas to Angels Camp)

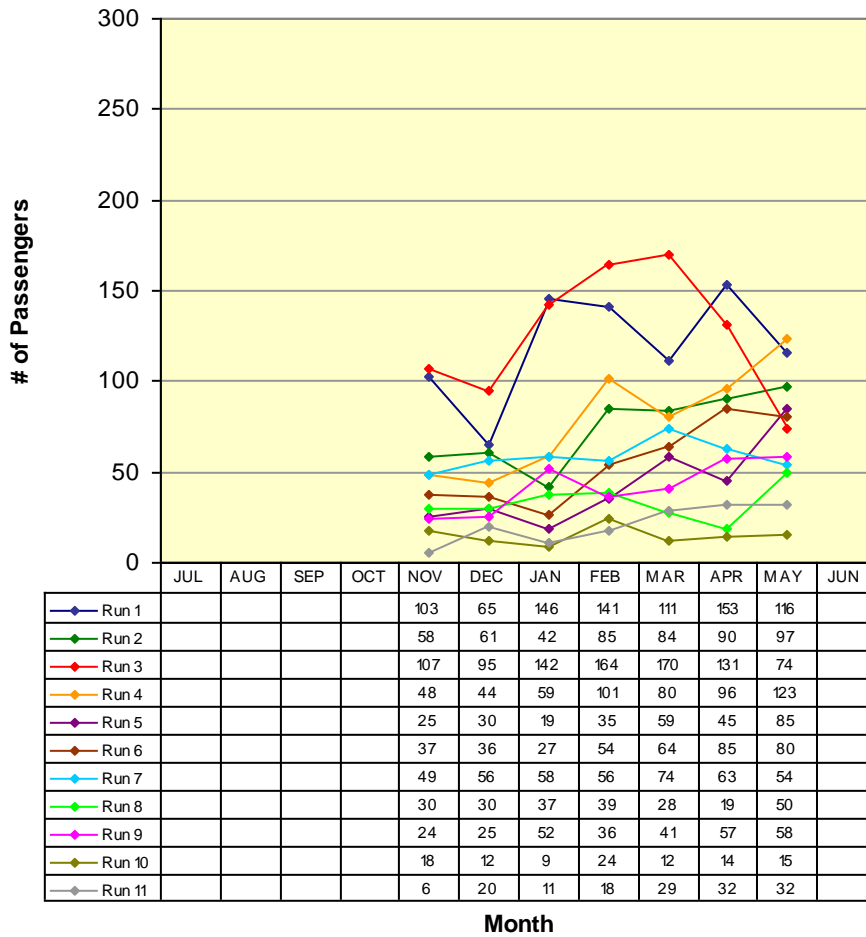

RUN 1:	Govt Center	6:55am
	Save Mart	7:15am
RUN 2:	Govt Center	7:55am
	Save Mart	8:20am
RUN 3:	Govt Center	9:00am
	Save Mart	9:20am
RUN 4:	Govt Center	11:38am
	Save Mart	11:55am
RUN 5:	Govt Center	12:15pm
	Save Mart	12:35pm
RUN 6:	Govt Center	2:00pm
	Save Mart	2:20pm
RUN 7:	Govt Center	2:40pm
	Save Mart	3:00pm
RUN 8:	Govt Center	3:40pm
	Save Mart	4:00pm
RUN 9:	Govt Center	5:10pm
	Save Mart	5:30pm
RUN 10:	Govt Center	6:50pm
	Save Mart	7:10pm
RUN 11:	Govt Center	7:40pm
	Save Mart	8:00pm

ROUTE 1b

San Andreas / Angels Camp

Route 1b(N) (Angels Camp to San Andreas)

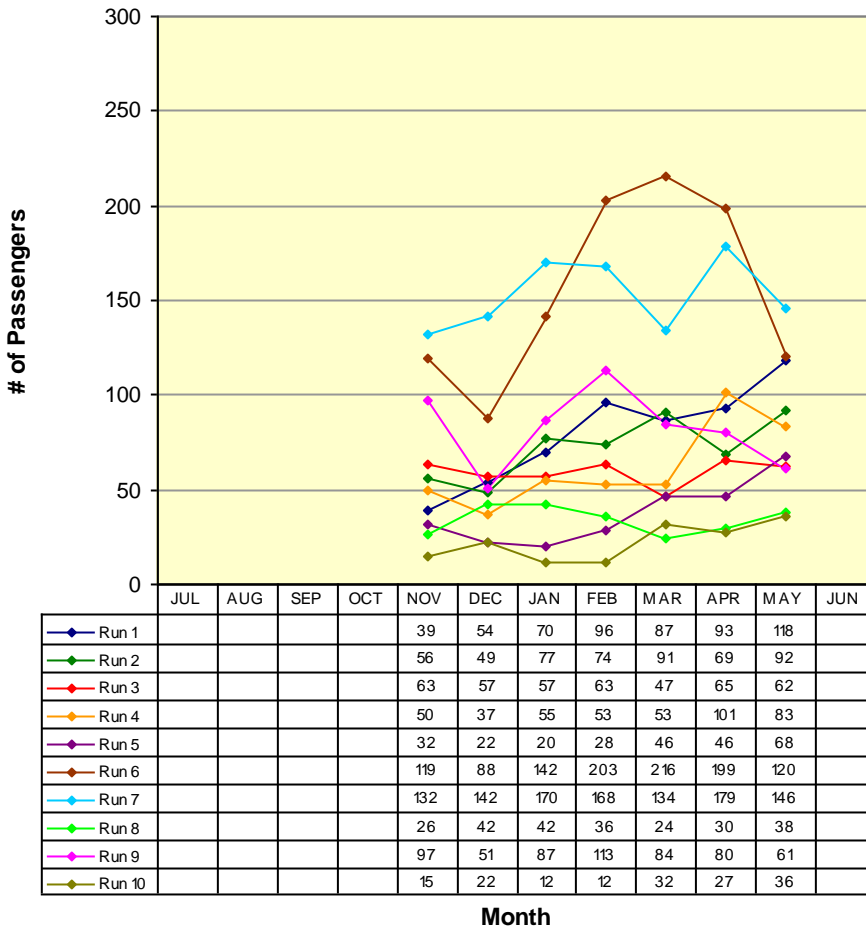

RUN 1:	
Save Mart	7:20am
Govt Center	7:55am
RUN 2:	
Save Mart	8:35am
Govt Center	9:00am
RUN 3:	
Save Mart	11:00am
Govt Center	11:20am
RUN 4:	
Save Mart	12:00pm
Govt Center	12:20pm
RUN 5:	
Save Mart	12:45pm
Govt Center	1:05pm
RUN 6:	
Save Mart	2:30pm
Govt Center	2:50pm
RUN 7:	
Save Mart	4:00pm
Govt Center	4:20pm
RUN 8:	
Save Mart	4:50pm
Govt Center	5:10pm
RUN 9:	
Save Mart	5:35pm
Govt Center	5:55pm
RUN 10:	
Save Mart	7:10pm
Govt Center	7:30pm

ROUTE 2a

Railroad Flat / Mountain Ranch / San Andreas

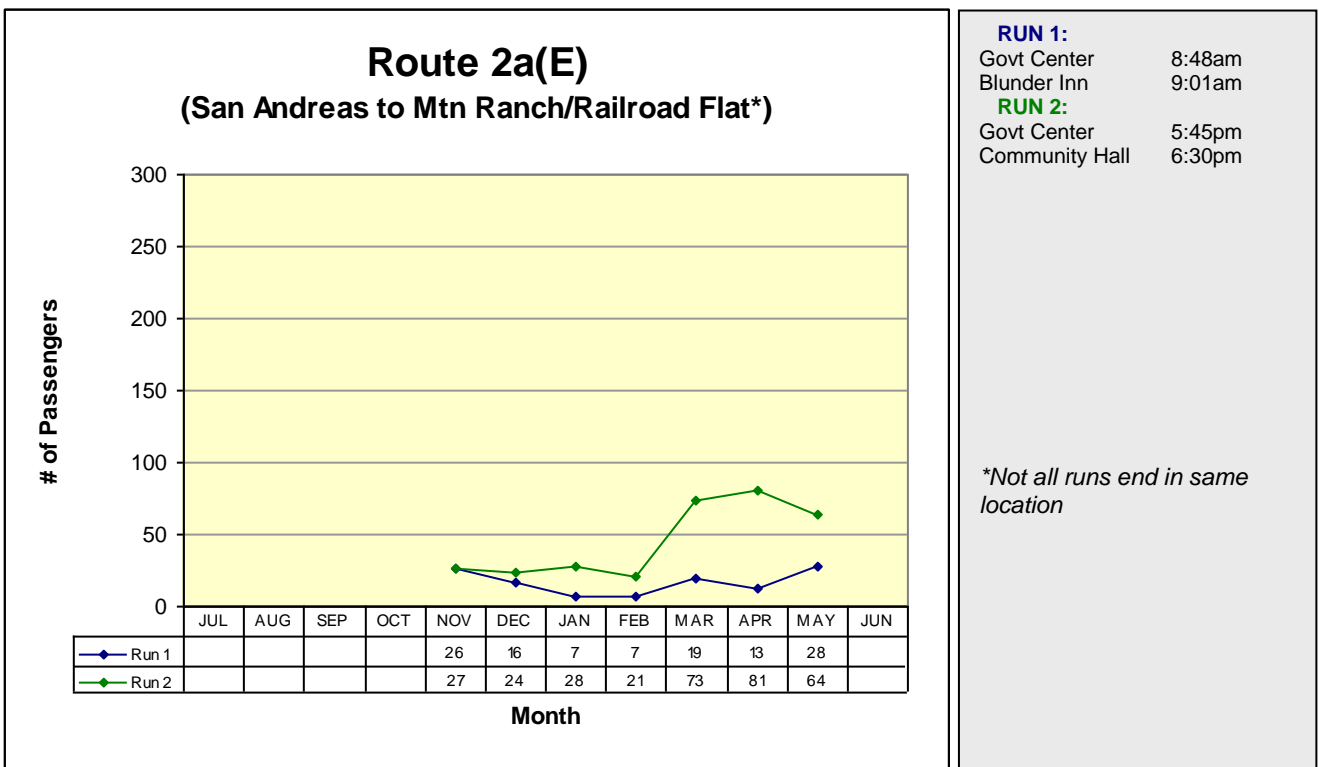
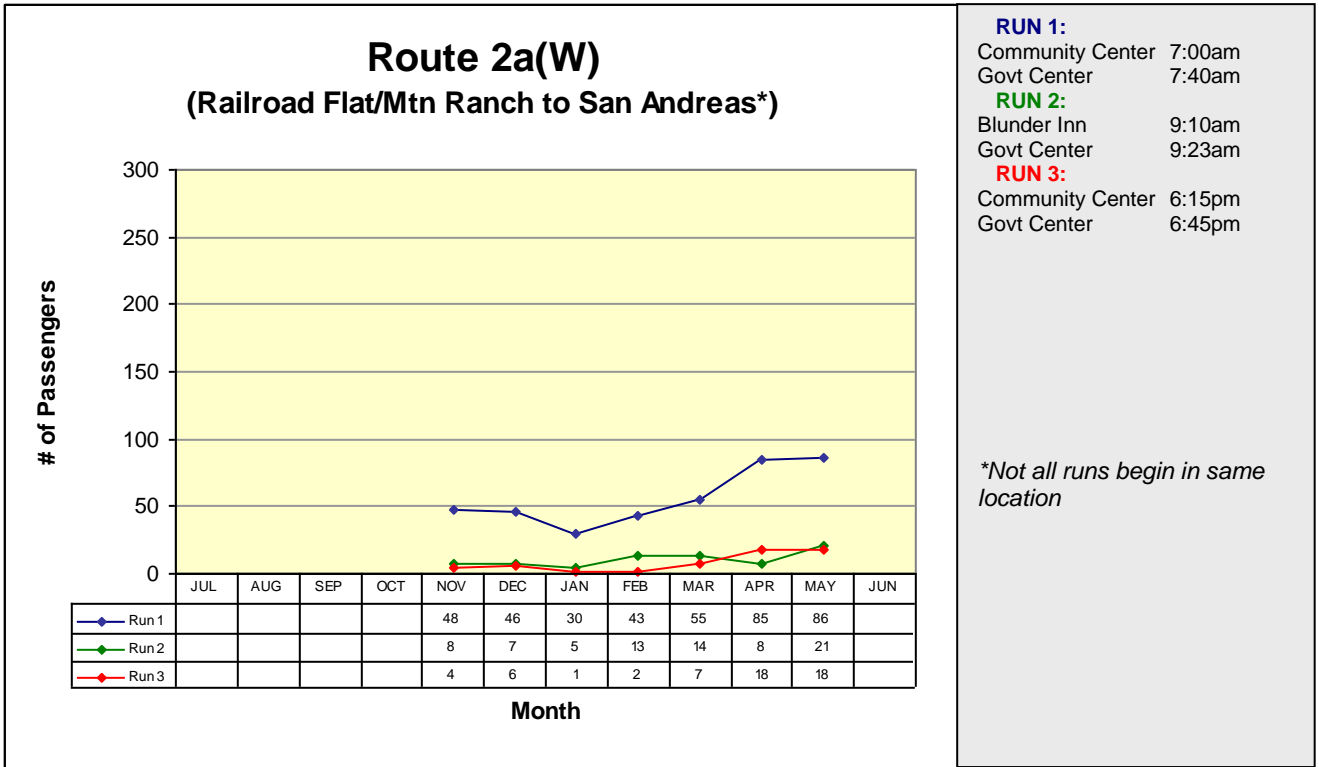

ROUTE 2b

San Andreas / Mokelumne Hill / Jackson

Route 2b(N) (San Andreas to Jackson)

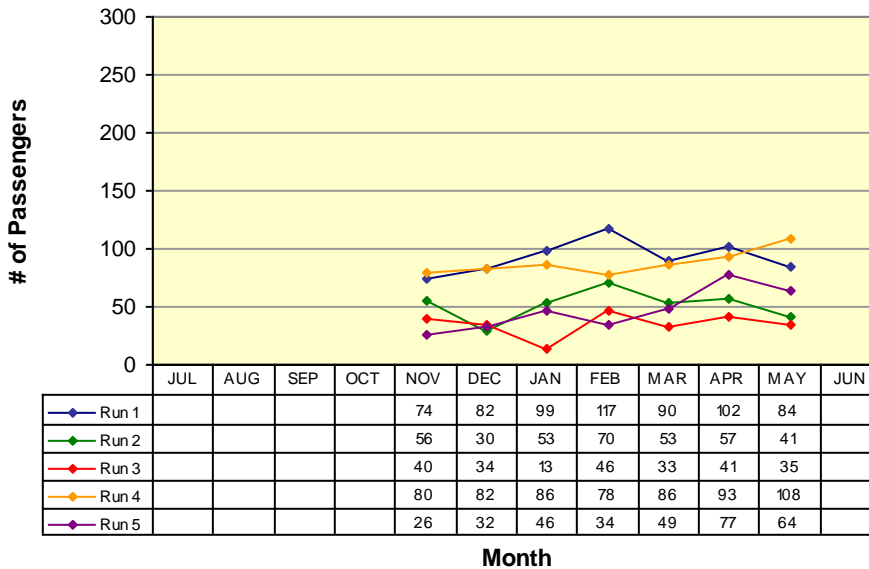

RUN 1:	
Govt Center	7:40am
Raley's	8:13am
RUN 2:	
Govt Center	9:23am
Raley's	9:53am
RUN 3:	
Govt Center	11:00am
Raley's	11:33am
RUN 4:	
Govt Center	1:30pm
Raley's	2:03pm
RUN 5:	
Govt Center	4:10pm
Raley's	4:44pm

Route 2b(S) (Jackson to San Andreas)

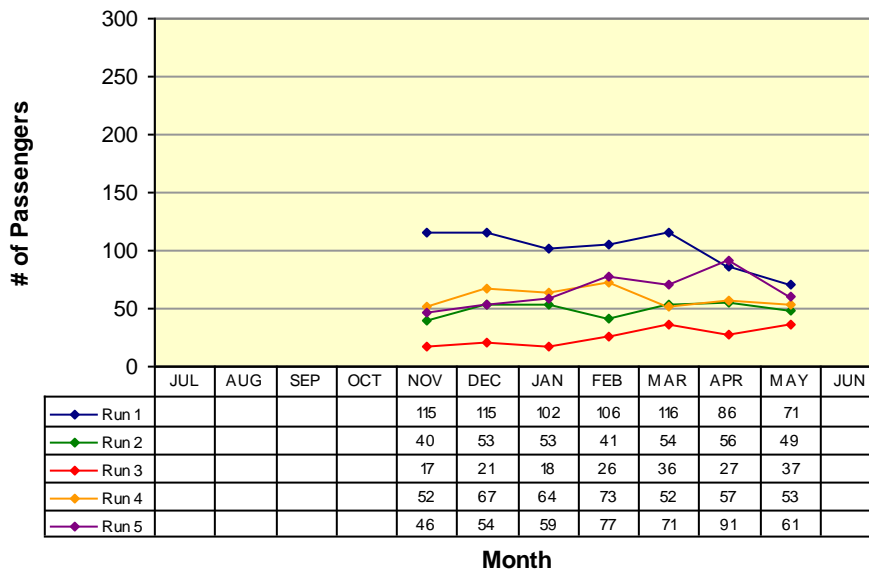

RUN 1:	
Raley's	8:18am
Govt Center	8:48am
RUN 2:	
Raley's	10:23am
Govt Center	10:53am
RUN 3:	
Raley's	11:40am
Govt Center	12:10pm
RUN 4:	
Raley's	2:07pm
Govt Center	2:37pm
RUN 5:	
Raley's	5:07pm
Govt Center	5:45pm

ROUTE 3

West Point / Glencoe / Mokelumne Hill / San Andreas

Route 3(W) (West Point to San Andreas)

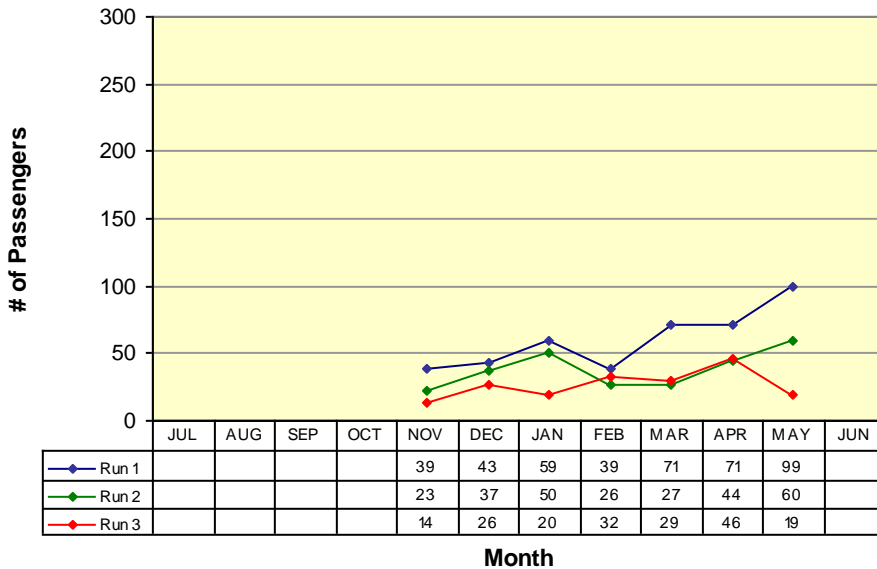

RUN 1:
Community Hall 6:50am
Govt Center 7:40am
RUN 2:
Community Hall 11:00am
Govt Center 11:50am
RUN 3:
Community Hall 4:00pm
Govt Center 4:50pm

Route 3(E) (San Andreas to West Point)

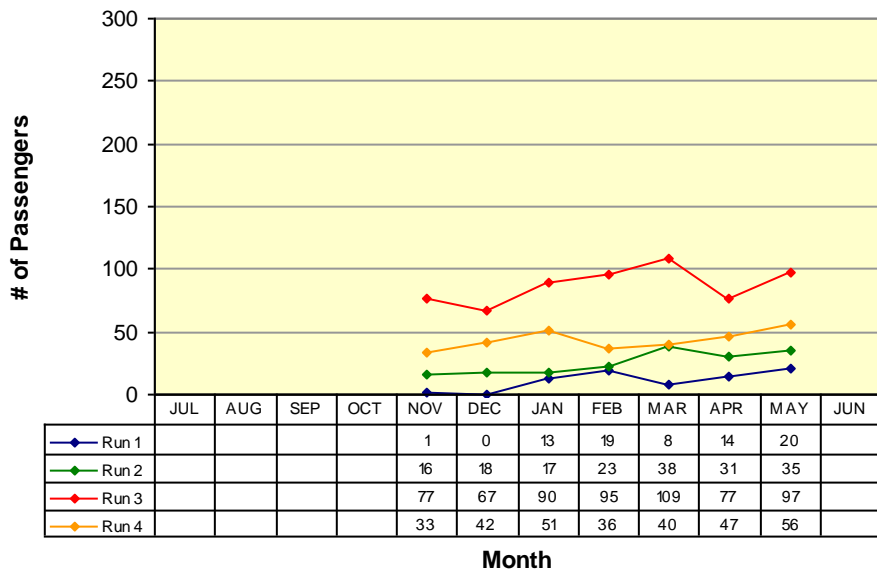

RUN 1:
Moke Hill STP 6:15am
Community Hall 6:50am
RUN 2:
Govt Center 10:00am
Community Hall 10:50am
RUN 3:
Govt Center 3:00pm
Community Hall 3:50pm
RUN 4:
Govt Center 5:20pm
Community Hall 6:10pm

ROUTE 4a

Arnold / Avery / Forest Meadows / Murphys / Angels Camp

Route 4a(W) (Arnold to Angels Camp)

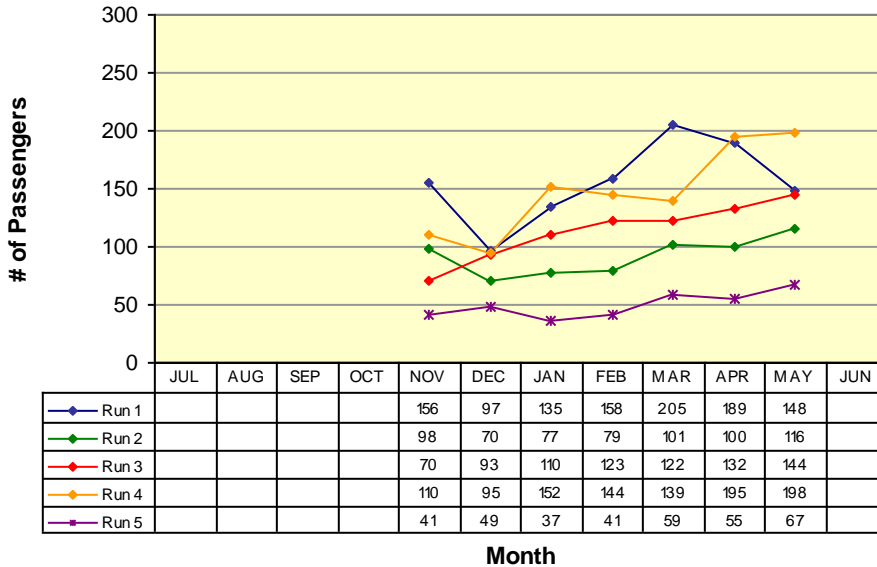

RUN 1:
Post Office 6:15am
Save Mart 7:15am

RUN 2:
Post Office 9:30am
Save Mart 10:10am

RUN 3:
Post Office 12:00pm
Save Mart 12:45pm

RUN 4:
Post Office 3:00pm
Save Mart 4:00pm

RUN 5:
Post Office 6:25pm
Save Mart 7:04pm

Route 4a(E) (Angels Camp to Arnold)

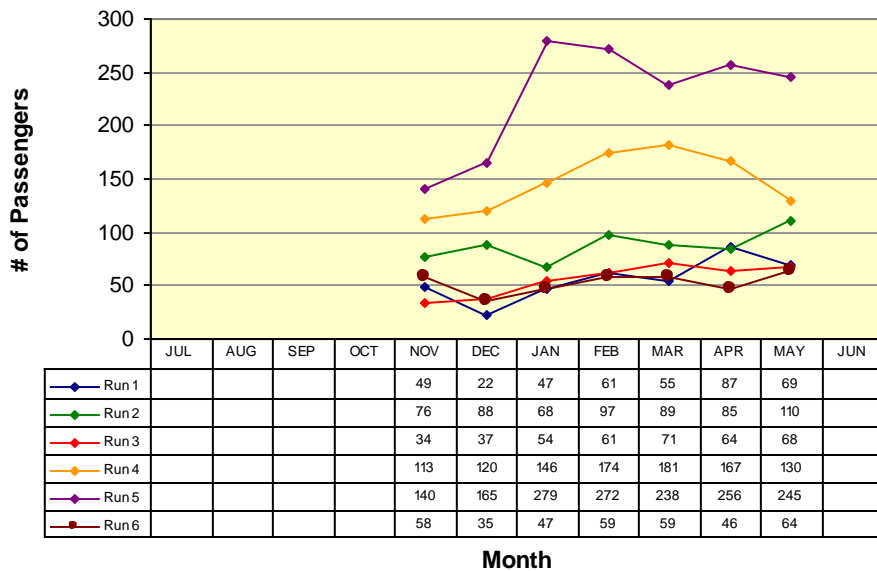

RUN 1:
Save Mart 5:44am
Post Office 6:15am

RUN 2:
Save Mart 8:35am
Post Office 9:15am

RUN 3:
Save Mart 11:00am
Post Office 11:40am

RUN 4:
Save Mart 2:20pm
Post Office 3:00pm

RUN 5:
Save Mart 5:35pm
Post Office 6:15pm

RUN 6:
Save Mart 9:47pm
Post Office 10:27pm

Route 4b

Angels Camp / Calaveras Center / Columbia College

Route 4b(N) (Columbia College to Angels Camp)

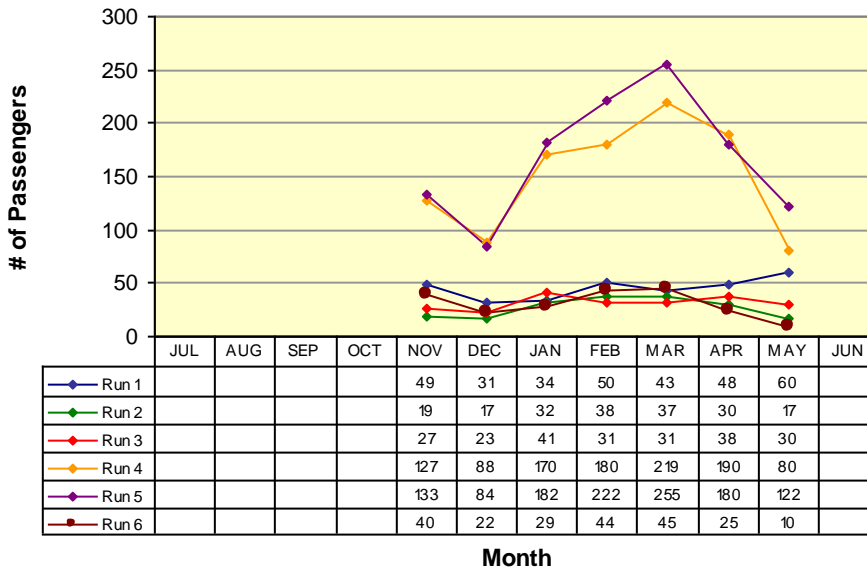

RUN 1:	
Oak Pavilion	7:58am
Save Mart	8:35am
RUN 2:	
Oak Pavilion	10:18am
Save Mart	11:00am
RUN 3:	
Oak Pavilion	11:08am
Save Mart	12:00pm
RUN 4:	
Oak Pavilion	1:40pm
Save Mart	2:20pm
RUN 5:	
Oak Pavilion	5:00pm
Save Mart	5:35pm
RUN 6:	
Oak Pavilion	9:10pm
Save Mart	9:47pm

Route 4b(S) (Angels Camp to Columbia College)

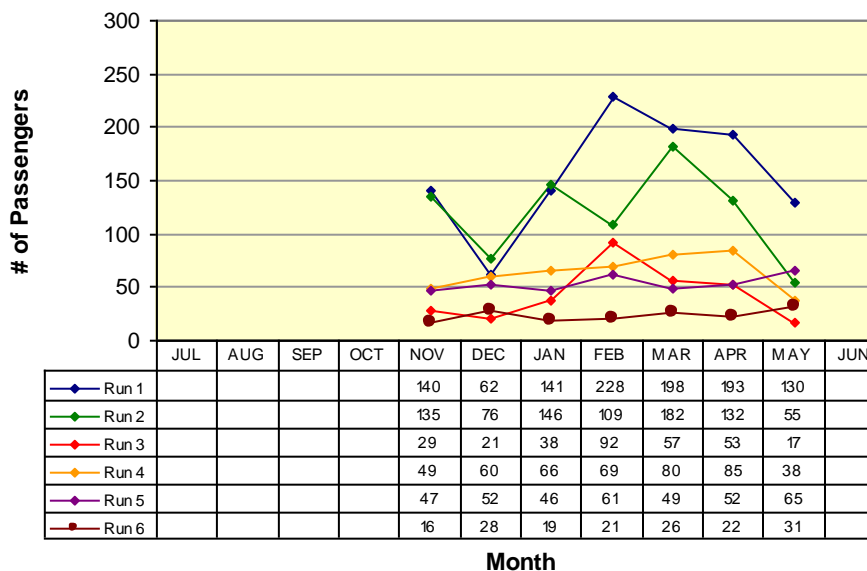

RUN 1:	
Save Mart	7:15am
Oak Pavilion	7:50am
RUN 2:	
Save Mart	9:30am
Oak Pavilion	10:10am
RUN 3:	
Save Mart	10:10am
Oak Pavilion	10:52am
RUN 4:	
Save Mart	12:45pm
Oak Pavilion	1:30pm
RUN 5:	
Save Mart	4:00pm
Oak Pavilion	4:42pm
RUN 6:	
Save Mart	8:20pm
Oak Pavilion	9:02pm

Route 5

Angels Camp / Copperopolis / Angels Camp

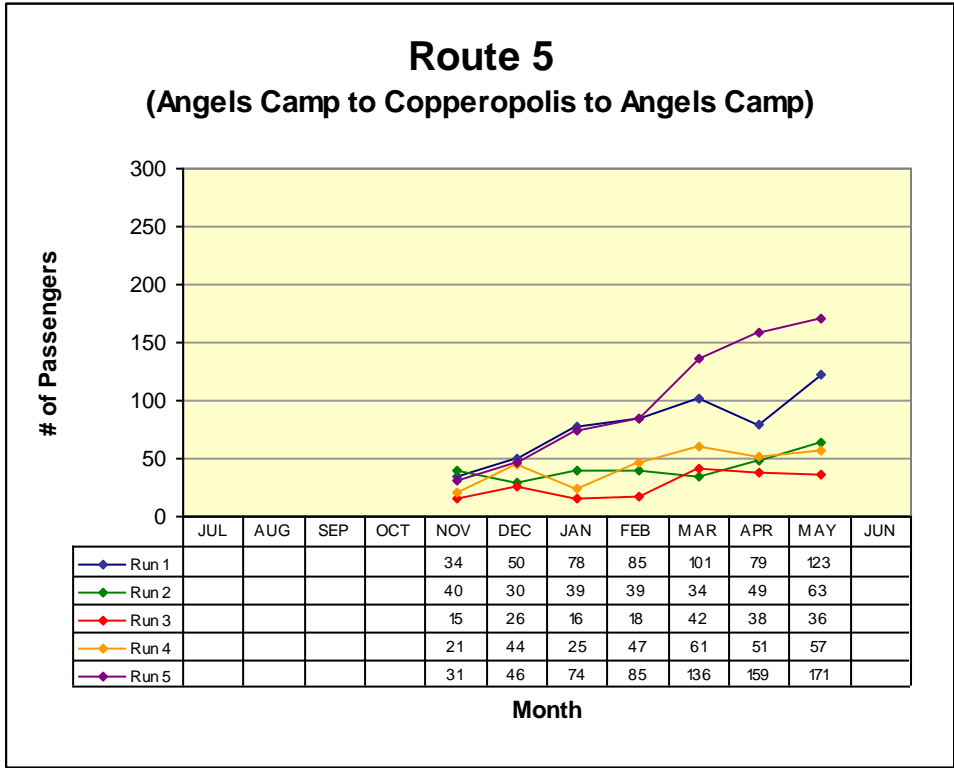

RUN 1:	
Save Mart	6:15am
Save Mart	7:15am
RUN 2:	
Save Mart	11:00am
Save Mart	12:00pm
RUN 3:	
Save Mart	12:00pm
Save Mart	1:00pm
RUN 4:	
Save Mart	3:00pm
Save Mart	4:00pm
RUN 5:	
Save Mart	5:35pm
Save Mart	6:35pm

Route 6

San Andreas / Valley Springs / Wallace / Clements / Lockeford / Victor / Lodi

San Andreas to Lodi (W)

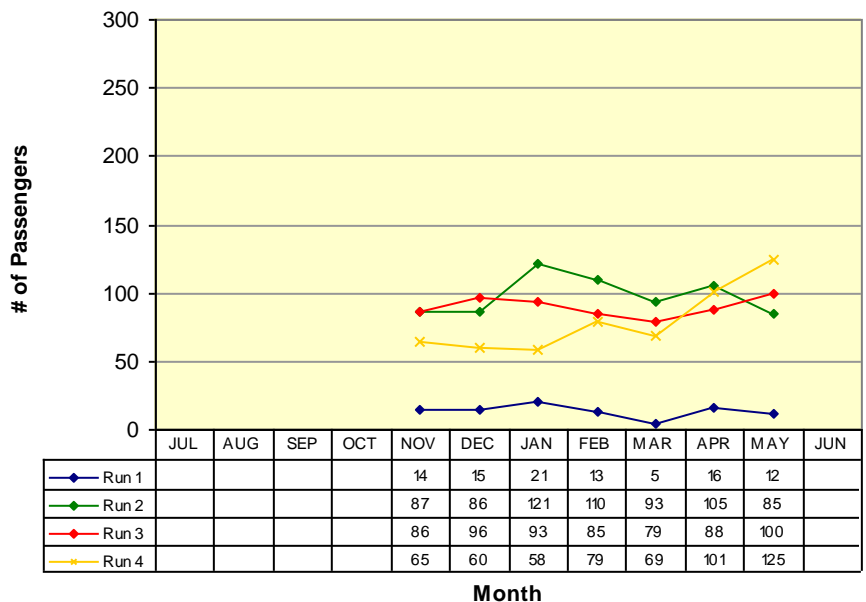

RUN 1:	Govt Center	5:50am
	Lodi Station	6:45am
RUN 2:	Govt Center	9:05am
	Lodi Station	10:15am
RUN 3:	Govt Center	12:20pm
	Lodi Station	1:15pm
RUN 4:	Govt Center	5:10pm
	Lodi Station	6:15pm

Lodi to San Andreas (E)

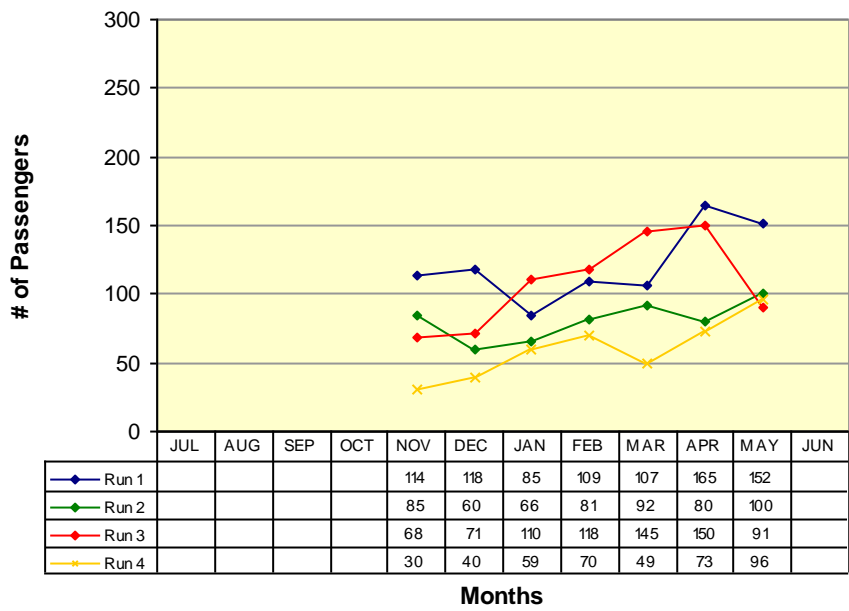

RUN 1:	Lodi Station	6:50am
	Govt Center	7:55am
RUN 2:	Lodi Station	10:30am
	Govt Center	11:38am
RUN 3:	Lodi Station	1:30pm
	Govt Center	2:40pm
RUN 4:	Lodi Station	6:30pm
	Govt Center	7:40pm

VI. Vehicles Report

<i>Vehicle #</i>	<i>End Miles</i>	<i>Miles this Month</i>	<i>Miles YTD</i>	<i>Fuel Mileage</i>	<i>Breakdown Frequency</i>	<i>Repair Costs</i>	<i>Major Components Repaired / Replaced</i>
Bus 48	0	0	0	0.0	523		Head gasket seal
Bus 50	447842	303	45122	2.8	0		
Bus 51	439694	6494	43191	9.0	9,424	\$350.00	Parking brake unit
Bus 52	335730	7227	40159	7.2	18,565		
Bus 53	431093	0	0	0.0	0		Damaged beyond repair
Bus 54	290674	5707	59932	8.9	40,409		
Bus 55	272383	6463	55673	8.7	90,517		
Bus 56	187805	916	41411	6.1	37,623		
Bus 57	225371	6721	60255	8.7	4,580		
Bus 442	221346	5241	49031	9.0	3,875		
Bus 1135	50314	6561	50314	8.9	43,753		

VII. Service Disruption Summary

DATE	SCHED. TIME	ROUTE	BUS #	LOCATION	REASON	MINUTES DELAYED
5/1	17:45	2 (7)	54	Govt Center	Waiting on transfers	18
5/5	12:15	1 (1)	54	Govt Center	Deviations	17
5/5	16:50	1 (12)	57	Save Mart	Accident on Hwy 49	18
5/5	19:04	4 (12)	57	Save Mart	Deviations and accident	16
5/5	11:55	1 (5)	56	Save Mart	Deviations	17
5/5	16:20	1 (6b)	55	Save Mart	Held up by accident on 49	47
5/5	17:45	2 (7)	442	Govt Center	Waiting on transfers	20
5/5	16:00	1 (9)	52	Save Mart	Held up by accident on 49	31
5/6	18:25	4 (12)	55	Murphys	Bus problem - sent new bus	50
5/6	19:04	4 (12)	55	Save Mart	Catching up from replacement	56
5/6	16:00	4 (13)	54	Save Mart	Late due to road work	18
5/6	17:45	2 (7)	51	Govt Center	Waiting on transfers	17
5/6	15:40	1 (9)	54	Govt Center	Road work @ Toyon school	20
5/7	19:04	4 (12)	51	Save Mart	Deviations & flagdowns	16

DATE	SCHED. TIME	ROUTE	BUS #	LOCATION	REASON	MINUTES DELAYED
5/9	6:15	4 (1)	54	Arnold P.O.	Deviations & flagdowns	18
5/12	13:00	1 (5)	52	Save Mart	Deviations & flagdowns	22
5/12	12:20	6 (6b)	54	Govt Center	Waiting on transfers	18
5/12	13:30	6 (6b)	54	Lodi	Waiting on transfers	17
5/12	16:00	1 (6b)	54	Save Mart	Trying to catch up from earlier	16
5/12	17:45	2 (7)	54	Govt Center	Waiting on transfers	16
5/13	9:20	1 (2)	57	Save Mart	Bus problem at Govt Center	6
5/13	11:38	6 (5)	55	Govt Center	Road work @ Toyon school	22
5/13	11:55	1 (5)	55	Save Mart	Catching up from road work	27
5/17	11:45	1 (1)	51	Valley Oak	Accident blocked La Contenta	9
5/18	17:10	6 (11)	50	Govt Center	Driver change	19
5/18	10:30	6 (5)	57	Lodi	Disruptive passengers	23
5/18	11:38	1 (5)	57	Govt Center	Catching up from passenger issues	24

VII. Service Disruption Summary

DATE	SCHED. TIME	ROUTE	BUS #	LOCATION	REASON	MINUTES DELAYED
5/18	11:55	1 (5)	57	Save Mart	Catching up from passenger issues	28
5/18	15:00	4 (8)	51	Arnold P.O.	Deviations	17
5/18	17:35	5 (8)	1135	Save Mart	Bus would not start	41
5/18	18:35	1 (8)	1135	Save Mart	Catching up from bus switch	33
5/19	7:40	1 (3)	1135	Govt Center	Road work @ Toyon school	16
5/19	6:55	1 (5)	57	Govt Center	Road work @ Toyon school	23
5/19	7:15	1 (5)	57	Save Mart	Catching up from road work	30
5/19	14:40	1 (6)	442	Govt Center	Road work @ Toyon school	23
5/19	15:00	5 (6)	442	Save Mart	Catching up from road work	22
5/19	16:00	1 (6)	442	Save Mart	Catching up from road work	21
5/19	16:20	1 (6)	442	Save Mart	Catching up from road work	23
5/20	5:44	4 (1)	51	Save Mart	Switched buses	19
5/20	6:15	4 (1)	51	Arnold P.O.	Catching up from switch	23
5/20	7:15	4 (1)	51	Save Mart	Catching up from switch	8

VII. Service Disruption Summary

DATE	SCHED. TIME	ROUTE	BUS #	LOCATION	REASON	MINUTES DELAYED
5/20	12:15	1 (1)	51	Govt Center	Passenger in mobility device	20
5/20	12:45	1 (1)	51	Save Mart	Catching up from mobility	18
5/20	13:05	1 (1)	51	Govt Center	Catching up from mobility	20
5/20	6:30	1 (5)	442	La Contenta	Switched buses	20
5/20	6:55	1 (5)	442	Govt Center	Catching up from switch	20
5/20	7:15	1 (5)	442	Save Mart	Catching up from switch	20
5/20	10:30	6 (5)	442	Lodi	Driver change	19
5/20	11:19	6 (5)	442	Valley Oak	Driver change	47
5/20	11:38	1 (5)	442	Govt Center	Catching up from driver change	54
5/20	11:55	1 (5)	442	Save Mart	Catching up from driver change	59
5/20	17:45	1 (7)	54	Govt Center	Waiting on transfers	17
5/20	15:00	4 (8)	55	Arnold P.O.	Deviations	16
5/21	11:38	1 (5)	57	Govt Center	Windy conditions	21
5/21	11:55	1 (5)	57	Save Mart	Windy conditions	27
5/21	11:00	3 (6)	54	West Point	Bus would not start	45

VII. Service Disruption Summary

DATE	SCHED. TIME	ROUTE	BUS #	LOCATION	REASON	MINUTES DELAYED
5/23	6:15	4 (1)	54	Arnold P.O.	Deviations & flagdowns	17
5/23	11:38	1 (5)	57	Govt Center	Passenger in mobility	30
5/23	11:55	1 (5)	57	Save Mart	Catching up from mobility	41
5/23	16:00	5 (6b)	442	Save Mart	Catching up from road work	21
5/23	16:20	5 (6b)	442	Govt Center	Catching up from road work	23
5/23	16:00	4 (8)	1135	Save Mart	Deviations & flagdowns	18
5/27	8:00	6 (2a)	55	Govt Center	Passenger in mobility	25
5/27	7:55	1 (4)	1135	Govt Center	Waiting on transfers	20
5/28	19:04	4 (12)	55	Save Mart	Deviations & flagdowns	16
5/28	15:40	1 (9)	54	Govt Center	Road work @ Toyon school	21
5/28	16:00	1 (9)	54	Save Mart	Catching up from road work	18
5/29	10:10	4 (4)	54	Save Mart	Deviations & flagdowns	20
5/29	11:55	1 (5)	57	Save Mart	Deviations & flagdowns	17

VIII. Fleet Maintenance Report

Identified Concern	Bus	Date Filed	Action Taken	Date Reconsiled	Completed By
Passenger door not working	442	30-Apr	Replace front upper swing arms, both ball joints, door switch & adjusted linkages	6-May	RB
Parking brake not working	51	2-May	Replace parking brake unit	6-May	RB
Two-way radio not transmitting	54	6-May	Intermittent problem - unable to duplicate	7-May	RB
Front A/C blower not working	442	18-May	Replaced blower motor assembly	20-May	RB
Front clearance light out	442	23-May	Replaced clearance light	28-May	RB
Loss of power, black smoke from tailpipe	56	24-May	Bus sent to Performance Chevrolet for diagnosis and repair	Pending	
Outer four-way flasher intermittent	52	27-May	Replaced two left bulbs	28-May	RB
Headlight out	55	27-May	Replaced headlight bulb	27-May	RB
Doors not closing properly	55	27-May	Adjusted door linkages and retorque bolt	28-May	RB

IX. Wheelchair Lift Use

For the month of: May 2008

Date	Vehicle #	Pick up Point	Drop off Point	Pick-up time	Drop-off time	Uses
5/8	1135	Sierra Meadows	Clines	1508	1518	1
5/8	55	ARC	Frog Jump Plaza	1548	1612	2
5/9	55	San Andreas PO	Govt Center	1209	1211	1
5/9	54	Govt Center	Angels Camp	1215	1230	1
5/12	52	San Andreas PO	Frog Jump Plaza	1136	1206	1
5/13	55	Lodi	Wallace	1038	1121	1
5/14	51	Govt Center	Angels Food Mart	1223	1234	1
5/15	1135	Big Trees Mkt	Savemart	935	1022	1
5/15	55	Lodi	Wallace	1047	1122	1
5/15	57	Amerigas	Fairgrounds	1308	1339	1
5/15	51	Crisis Center	Amerigas	1408	1426	1
5/15	55	Angels Inn	Fairgrounds	1426	1444	1
5/15	52	Bear Mtn Apts #4	Dr. Oliver	1453	1512	1
5/15	54	Dr. Oliver	Bear Mtn Apts #4	1719	1729	1
5/15	442	Fairgrounds	Savemart	2215	2239	1
5/18	54	Savemart	Fairgrounds	1353	1413	1
5/19	1135	Middletons	Savemart	738	745	1
5/20	55	Middletons	Mark Twain Hosp	732	750	1
5/20	442	Lodi	Wallace	1037	1138	1
5/20	51	ARC	Angels Food Mart	1230	1245	1
5/20	442	Angels Food Mart	Goldstrike Grouphome	1444	1503	1
5/21	57	Lodi	Wallace	1044	1118	1
5/23	57	Lodi	Wallace	1041	1127	1
5/23	57	SA Post Office	Books & More	1158	1229	1
5/27	55	Wallace	Crisis Center	730	800	1
5/27	54	Crisis Center	Wallace	1030	1306	1

IX. Wheelchair Lift Use

For the month of: May 2008

Date	Vehicle #	Pick up Point	Drop off Point	Pick-up time	Drop-off time	Uses
5/28	1135	SA Post Office	Dr. Oliver	1204	1211	1
5/29	54	Sierra Meadows	Murphy's	925	959	1
5/29	51	Murphy's	Sierra Meadows	1128	1207	1
5/29	1135	Treats	Lodi	1224	1331	1
5/29	55	Altaville Apts	Savemart	1233	1258	1
5/29	51	Savemart	College	1302	1350	1
5/30	55	Lodi	Crisis Center	1041	1156	1