



MV Transportation, Inc.

I. Project Manager's Summary

From: Betty Berger, Calaveras Transit General Manager
MV Transportation, Inc.
750 Industrial Way - P. O. Box 1385
San Andreas, Ca 95249
Phone (209) 754-4450
Fax (209) 754-9086

To: Calaveras County
Nathan Atherstone
Transportation & Transit Planner

Special Events:

There were no special events scheduled for the Month of November.

On time performance checks:

On time performances had been check periodically through out the month of November. There were not any significant problems of drivers running ahead of schedule.

Trends:

As has been noted in previous years of service, as the holiday season begins, ridership has dropped slightly from October's numbers.

Comments/Compliments/Complaints:

On November 22,2005 for the safety of our passengers and for the safety of our driver, we had an intoxicated person removed from our bus with the assistance of the Sheriff's Department. There were no further incidents to report.

Safety and Training:

November's Safety Meeting consisted of a review of the Smith System as it relates to winter driving. The drivers participated in chain installation on several different styles of buses, preparing for the snow season and the new proposed Ski Bus in December

Route Cancellations:

On 11/3/05 the 10:14A West Point and 10:58A Mountain Ranch runs were cancelled due the need to have a vehicle for the annual CHP inspection.

On 11/16/05, the 10:14A West Point run was cancelled due to a bus that would not start. West Point run cancelled so a bus was available for 11:06A Jackson run.

On 11/21/05, the 14:38P Jackson run was stopped at Mokelumne Hill due to an accident on Hwy. 49.

On 11/23/05, the 19:11P West Point run was cancelled due to a bus running out of gas. There were no passengers requiring or requesting the West Point bus at that time.

IV. Current Month Operational Statistics

	Fixed Rt.	Angels DAR	Lodi	Charter	Total
Ridership	4482	0	339	0	4,821
Vehicle Hours	1084.87	0.00	138.62	0.00	1,223.48
Vehicle Service Hours	920.73	0.00	137.00	0.00	1,057.73
Operating Days	19	0	19	0	19
Vehicle Service Miles	25,497	0	4,358	0	29,855

	Rt 1	Rt 2	Rt 3	Rt 4	LODI	All
Cash Regular	723	249	163	493	186	1,814
Cash Discount	282	77	25	244	63	691
Pass Regular	47	23	27	24	0	121
Pass Discount	94	47	6	39	6	192
Ticket Regular	56	34	6	12	1	109
Ticket Discount	238	98	11	119	21	487
Transfer	568	93	49	293	47	1,050
Promo	0	0	0	0	0	0
Free	119	12	10	80	7	228
Day Pass	63	22	23	13	8	129
Total Passenger #	2,190	655	320	1,317	339	4,821

V. Ridership Trends

Calaveras Transit Ridership

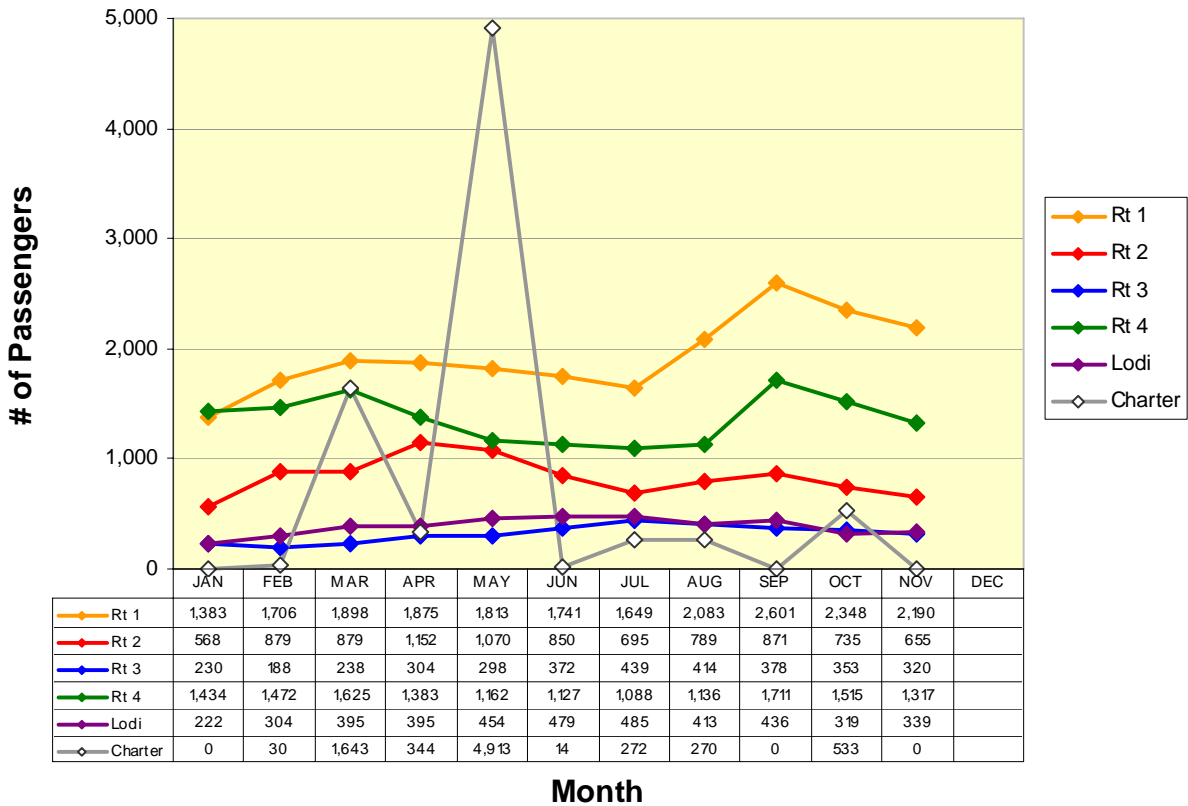

Fixed Route Ridership

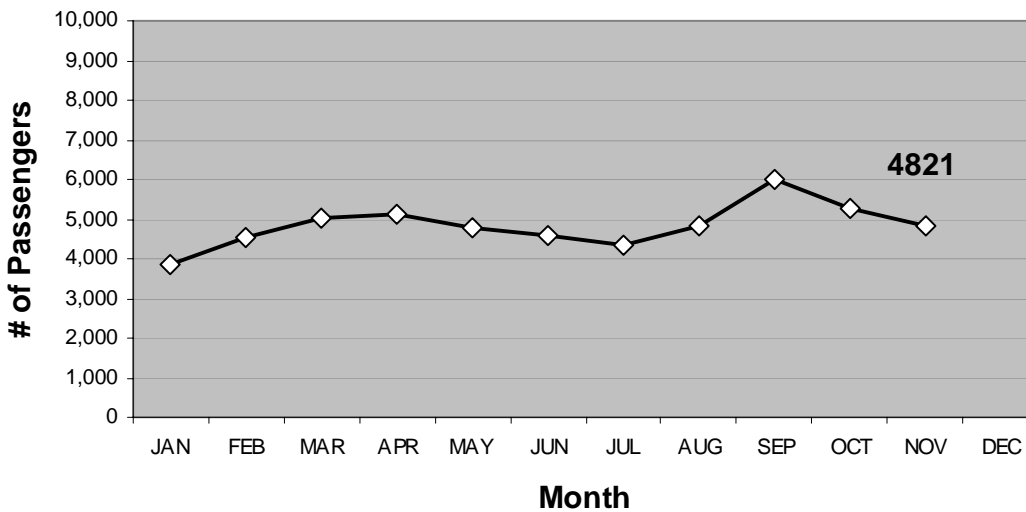

ROUTE 1a

Rancho Calaveras / Valley Springs / San Andreas

Route 1a(E) (Rancho Calaveras to San Andreas*)

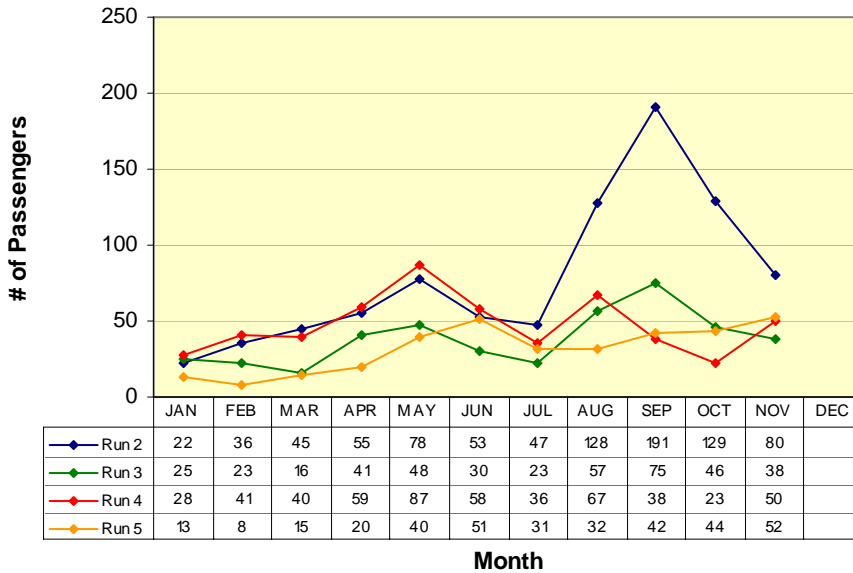

RUN 1:
Hwy 26/Baldwin 7:06am
Govt Center 7:41am
RUN 2:
Hwy 26/Baldwin 8:06am
Govt Center 8:40am
RUN 3:
Hwy 26/Baldwin 10:53am
Govt Center 11:30am
RUN 4:
Hwy 26/Baldwin 4:43pm
Govt Center 5:14pm

*Does not include Lodi Service runs

Route 1a(W) (Government Center to Rancho Calaveras*)

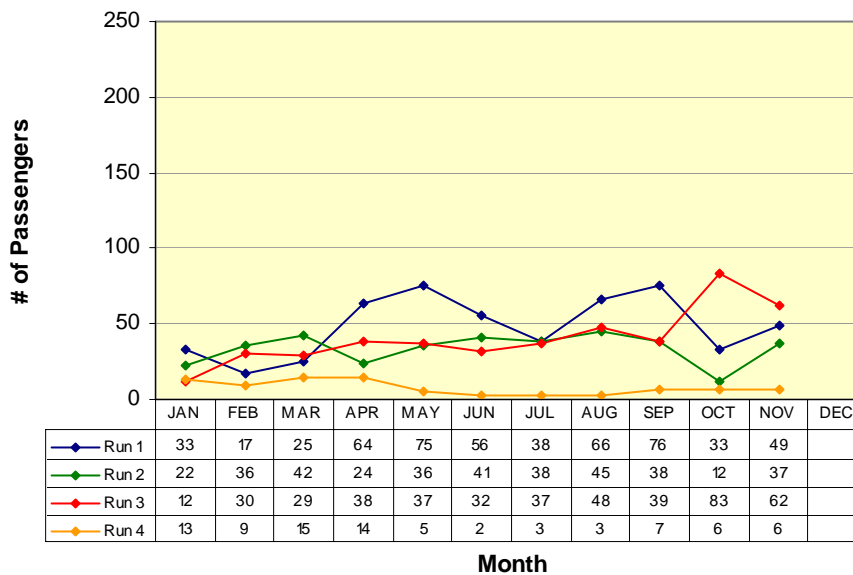

RUN 1:
Govt Center 7:41am
Hwy 26/Baldwin 8:06am
RUN 2:
Govt Center 10:28am
Hwy 26/Baldwin 10:53am
RUN 3:
Govt Center 5:00pm
Hwy 26/Baldwin 5:26pm
RUN 4:
Govt Center 7:42pm
Hwy 26/Baldwin 8:14pm
(Run 4 is on demand only)

* Does not include Lodi Service runs

ROUTE 1b

San Andreas / Angels Camp

Route 1b(S) (San Andreas to Angels Camp)

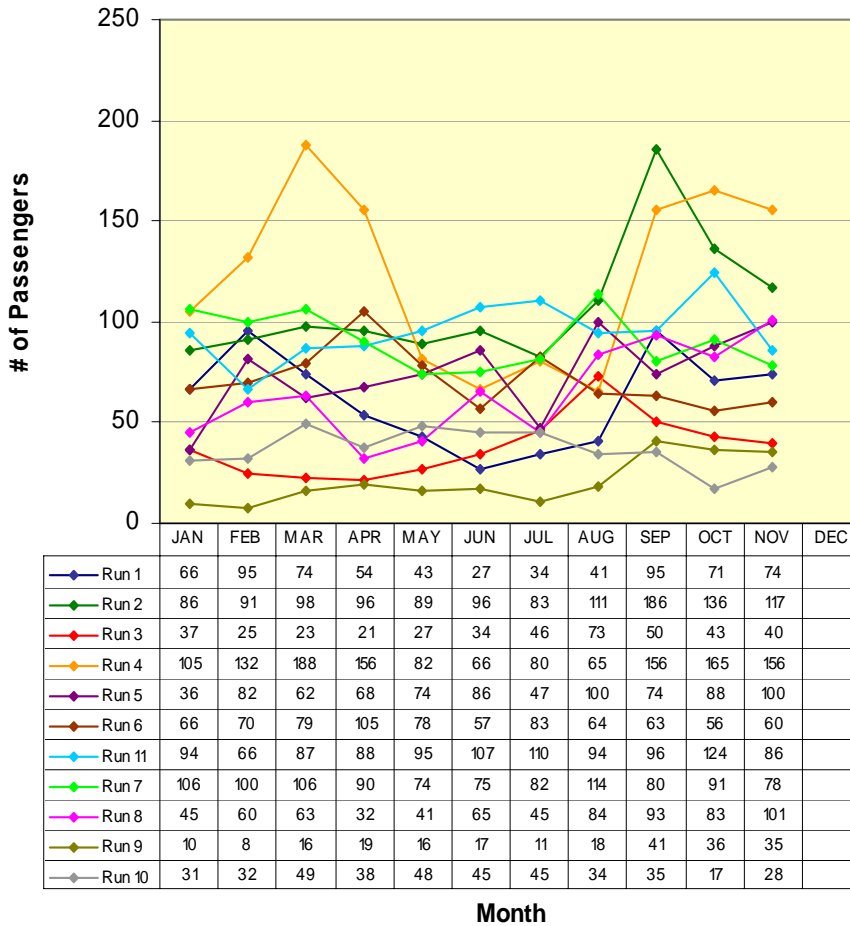

RUN 1:	
Govt Center	6:45am
Visitor's Center	7:08am
RUN 2:	
Govt Center	7:41am
Visitor's Center	8:05am
RUN 3:	
Govt Center	8:36am
Visitor's Center	8:59am
RUN 4:	
Govt Center	9:25am
Visitor's Center	9:48am
RUN 5:	
Govt Center	11:30am
Visitor's Center	11:53am
RUN 6:	
Govt Center	12:18pm
Visitor's Center	12:41pm
RUN 7:	
Govt Center	2:40pm
Visitor's Center	3:02pm
RUN 8:	
Govt Center	4:05pm
Visitor's Center	4:28pm
RUN 9:	
Govt Center	5:14pm
Visitor's Center	5:37pm
RUN 10:	
Govt Center	6:10pm
Visitor's Center	6:33pm
RUN 11:	
Govt Center	6:52pm
Visitor's Center	7:15pm

**Not all runs end in same location*

ROUTE 1b

San Andreas / Angels Camp

Route 1b(N) (Angels Camp to San Andreas)

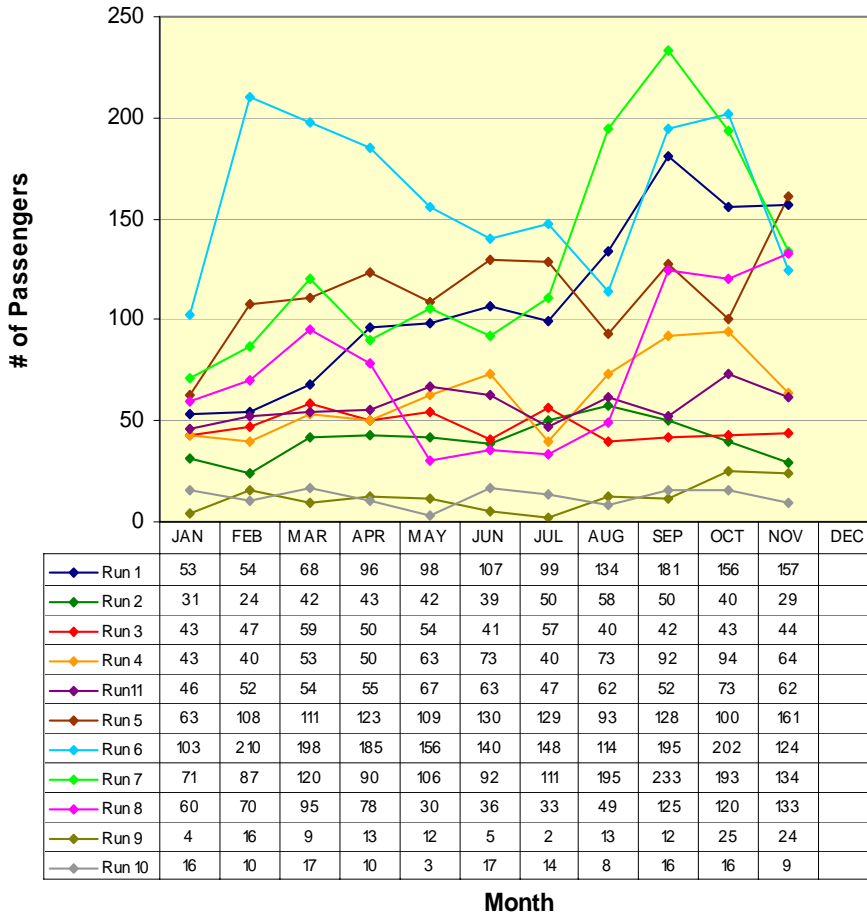

RUN 1:	
Visitor's Center	7:17am
Govt Center	7:41am
RUN 2:	
Visitor's Center	8:06am
Govt Center	8:29am
RUN 3:	
Visitor's Center	9:04am
Govt Center	9:26am
RUN 4:	
Visitor's Center	9:55am
Govt Center	10:18am
RUN 5:	
Visitor's Center	11:06am
Govt Center	11:28am
RUN 6:	
Visitor's Center	12:50pm
Govt Center	1:12pm
RUN 7:	
Govt Center	2:56pm
Visitor's Center	3:18pm
RUN 8:	
Govt Center	4:38pm
Visitor's Center	5:00pm
RUN 9:	
Govt Center	5:45pm
Visitor's Center	6:07pm
RUN 10:	
Govt Center	6:45pm
Visitor's Center	7:07pm
RUN 11:	
Govt Center	7:20pm
Visitor's Center	7:42pm

ROUTE 2a

Railroad Flat / Mountain Ranch / San Andreas

Route 2a(W) (Railroad Flat/Mtn Ranch to San Andreas*)

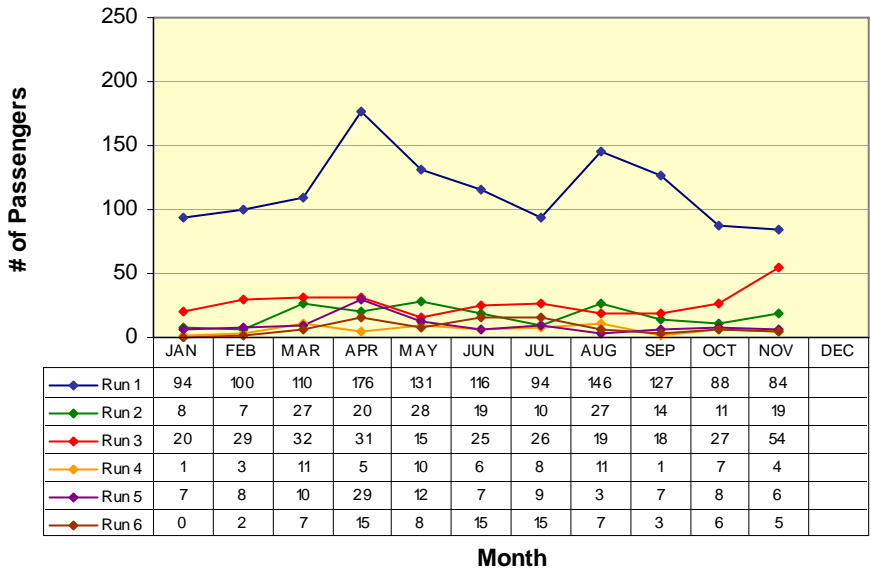

- RUN 1:**
Community Center 7:11am
Govt Center 7:41am
- RUN 2:**
Community Center 9:20am
Govt Center 9:50am
- RUN 3:**
Blunder Inn 11:13am
Govt Center 11:26am
- RUN 4:**
Blunder Inn 1:15pm
Govt Center 1:28pm
- RUN 5:**
Blunder Inn 3:59pm
Govt Center 4:12pm
- RUN 6:**
Community Center 6:00pm
Govt Center 6:30pm

*Not all runs begin in same location

Route 2a(E) (San Andreas to Mtn Ranch/Railroad Flat*)

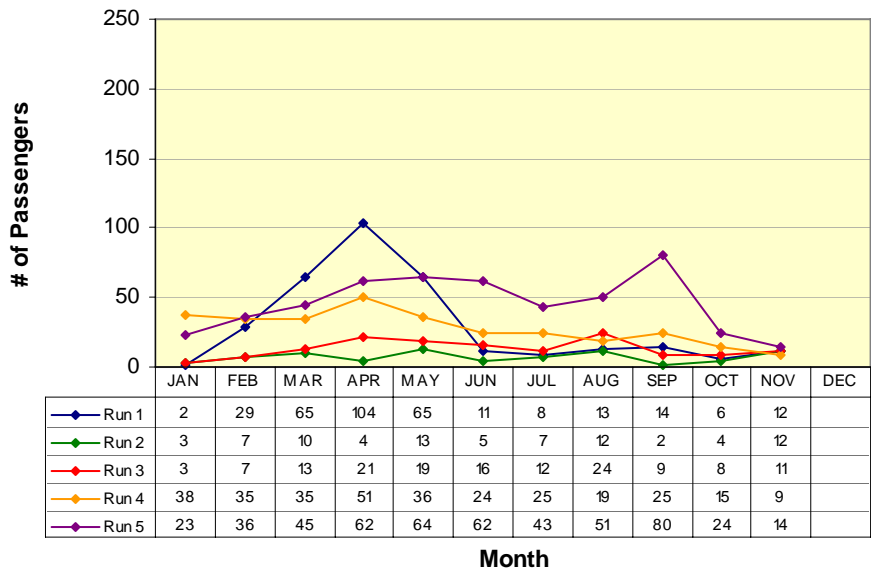

- RUN 1:**
Govt Center 8:48am
Community Hall 9:18am
- RUN 2:**
Govt Center 10:58am
Blunder Inn 11:11am
- RUN 3:**
Govt Center 1:00pm
Blunder Inn 1:13pm
- RUN 4:**
Govt Center 3:44pm
Blunder Inn 3:57pm
- RUN 5:**
Blunder Inn 5:25pm
Govt Center 5:55pm

*Not all runs end in same location

ROUTE 2b

San Andreas / Mokelumne Hill / Jackson

Route 2b(N) (San Andreas to Jackson)

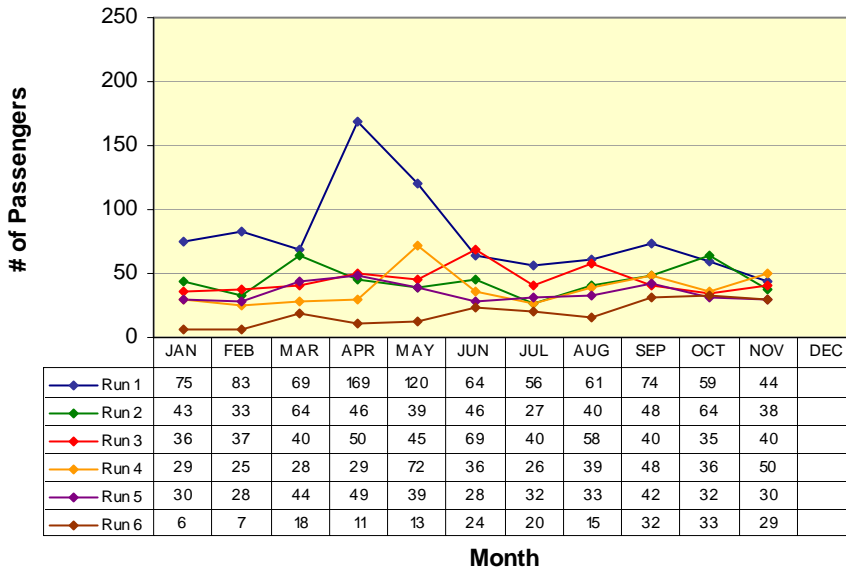

RUN 1:	
Govt Center	7:41am
Raley's	8:13am
RUN 2:	
Govt Center	9:50am
Raley's	10:22am
RUN 3:	
Govt Center	11:26am
Raley's	11:58am
RUN 4:	
Govt Center	2:38pm
Raley's	3:10pm
RUN 5:	
Govt Center	4:12pm
Raley's	4:44pm
RUN 6:	
Govt Center	6:20m
Raley's	6:52pm

Route 2b(S) (Jackson to San Andreas)

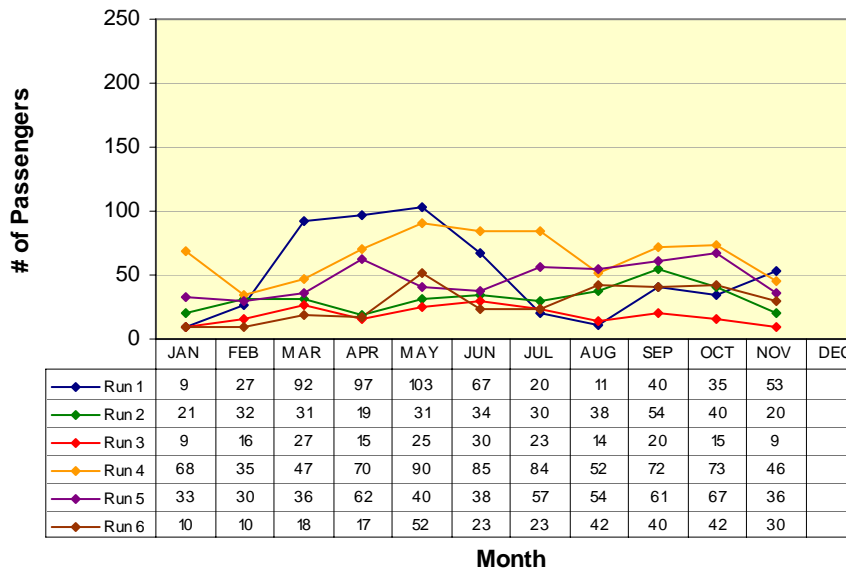

RUN 1:	
Raley's	8:18am
Govt Center	8:48am
RUN 2:	
Raley's	10:28am
Govt Center	10:58am
RUN 3:	
Raley's	12:02pm
Govt Center	12:32pm
RUN 4:	
Raley's	3:14pm
Govt Center	3:44pm
RUN 5:	
Raley's	4:48pm
Govt Center	5:18pm
RUN 6:	
Raley's	6:56pm
Govt Center	7:26pm

ROUTE 3

West Point / Glencoe / Mokelumne Hill / San Andreas

Route 3(W) (West Point to San Andreas)

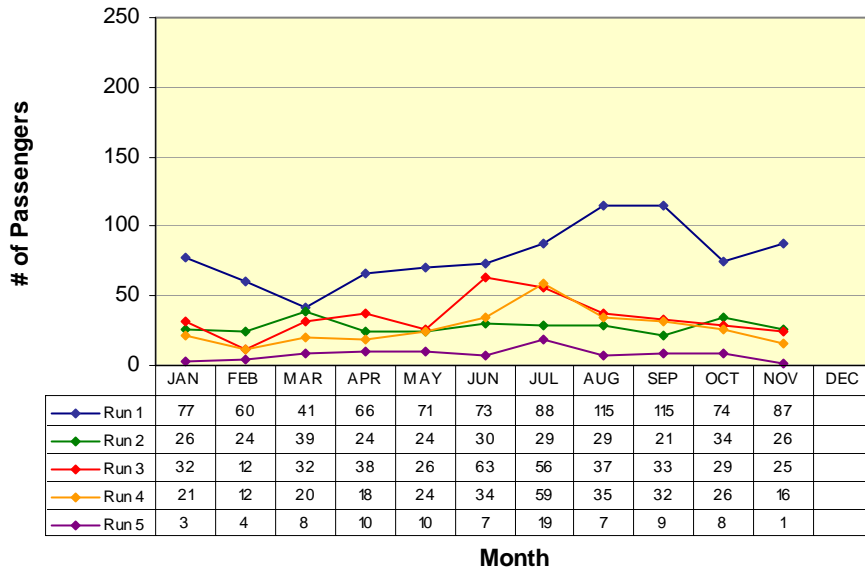

RUN 1:
Community Hall 7:11am
Govt Center 8:00am
RUN 2:
Community Hall 9:07am
Govt Center 9:57am
RUN 3:
Community Hall 11:06am
Govt Center 11:56am
RUN 4:
Community Hall 3:58pm
Govt Center 4:50pm
RUN 5:
Community Hall 6:02pm
Govt Center 6:52pm

Route 3(E) (San Andreas to West Point)

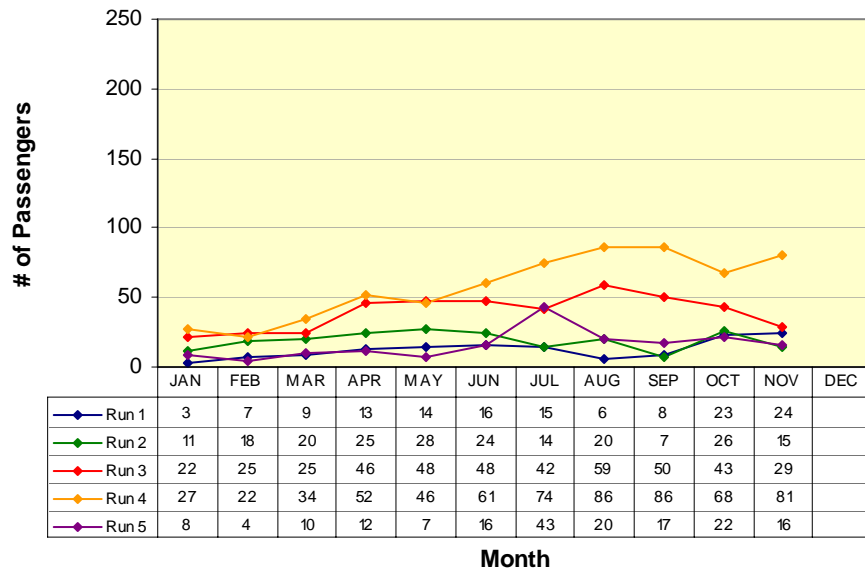

RUN 1:
Govt Center 8:15am
Community Hall 9:03am
RUN 2:
Govt Center 10:14am
Community Hall 10:56am
RUN 3:
Govt Center 3:11pm
Community Hall 3:58pm
RUN 4:
Govt Center 5:05pm
Community Hall 5:53pm
RUN 5:
Govt Center 7:11pm
Community Hall 7:57pm

ROUTE 4a

Arnold / Avery / Forest Meadows / Murphys / Angels Camp

Route 4a(W) (Arnold to Angels Camp)

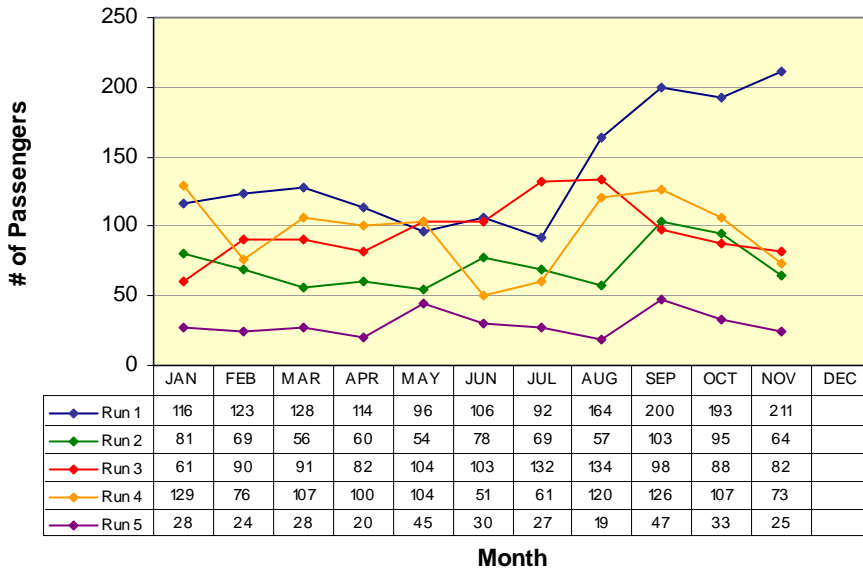

RUN 1:	
Post Office	6:29am
Visitor's Center	7:13am
RUN 2:	
Post Office	9:08am
Visitor's Center	9:52am
RUN 3:	
Post Office	12:00pm
Visitor's Center	12:41pm
RUN 4:	
Post Office	3:44pm
Visitor's Center	4:28pm
RUN 5:	
Post Office	6:34pm
Visitor's Center	7:18pm

Route 4a(E) (Angels Camp to Arnold)

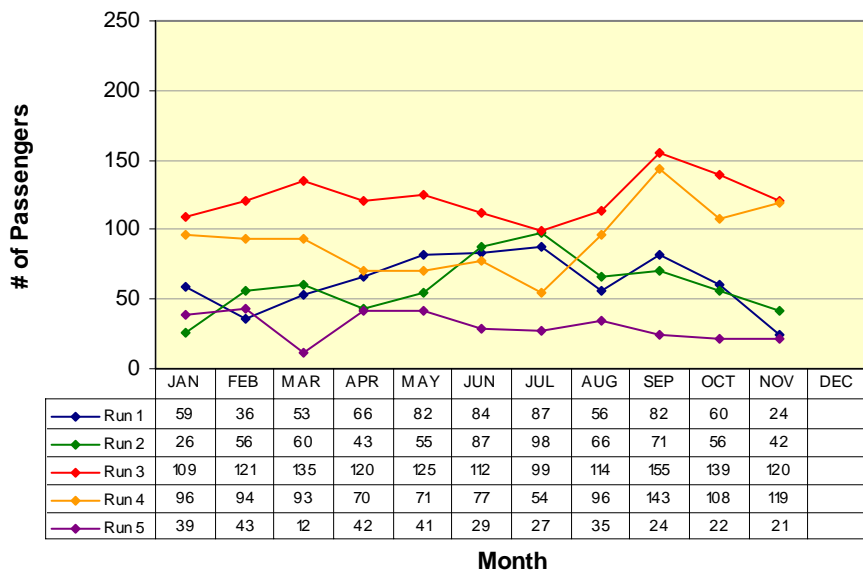

RUN 1:	
Visitor's Center	8:17am
Post Office	9:01am
RUN 2:	
Visitor's Center	11:04am
Post Office	11:48am
RUN 3:	
Visitor's Center	2:55pm
Post Office	3:39am
RUN 4:	
Visitor's Center	5:45pm
Post Office	6:29pm
RUN 5:	
Visitor's Center	8:29pm
Post Office	9:13pm

Route 4b

Angels Camp / Calaveras Center / Columbia College

Route 4b(N) (Columbia College to Angels Camp)

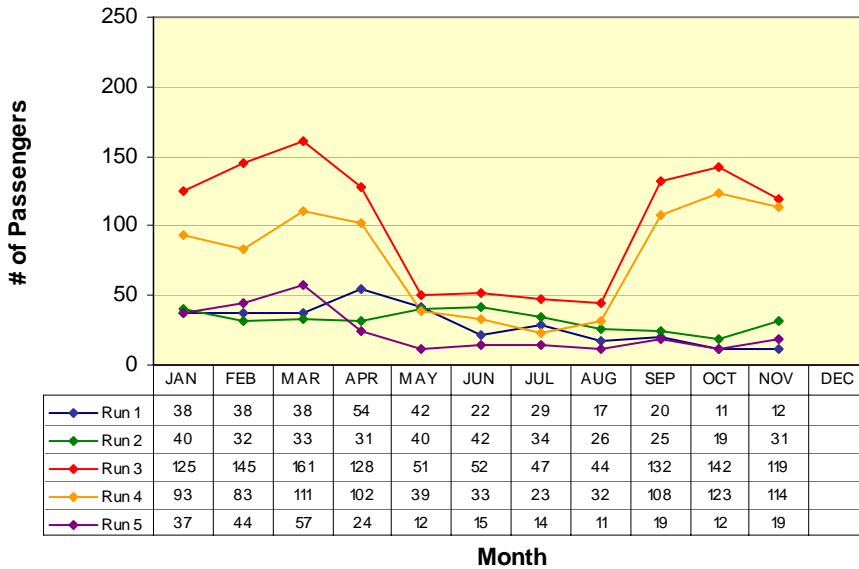

RUN 1:	
Oak Pavilion	7:45am
Visitor's Center	8:17am
RUN 2:	
Oak Pavilion	10:32am
Visitor's Center	11:04am
RUN 3:	
Oak Pavilion	2:00pm
Visitor's Center	2:32pm
RUN 4:	
Oak Pavilion	5:13pm
Visitor's Center	5:45pm
RUN 5:	
Oak Pavilion	7:57pm
Visitor's Center	8:29pm

Route 4b(S) (Angels Camp to Columbia College)

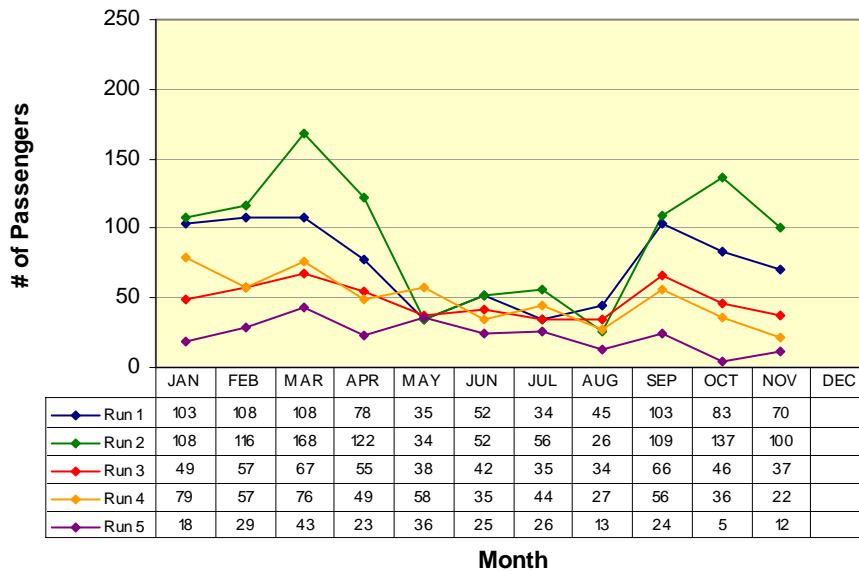

RUN 1:	
Visitor's Center	7:13am
Oak Pavilion	7:45am
RUN 2:	
Visitor's Center	9:52am
Oak Pavilion	10:24am
RUN 3:	
Visitor's Center	12:41pm
Oak Pavilion	1:13pm
RUN 4:	
Visitor's Center	4:28pm
Oak Pavilion	5:00pm
RUN 5:	
Visitor's Center	7:18pm
Oak Pavilion	7:50pm

Lodi

San Andreas / Valley Springs / Wallace / Clements / Lockeford / Victor / Lodi

San Andreas to Lodi (W)

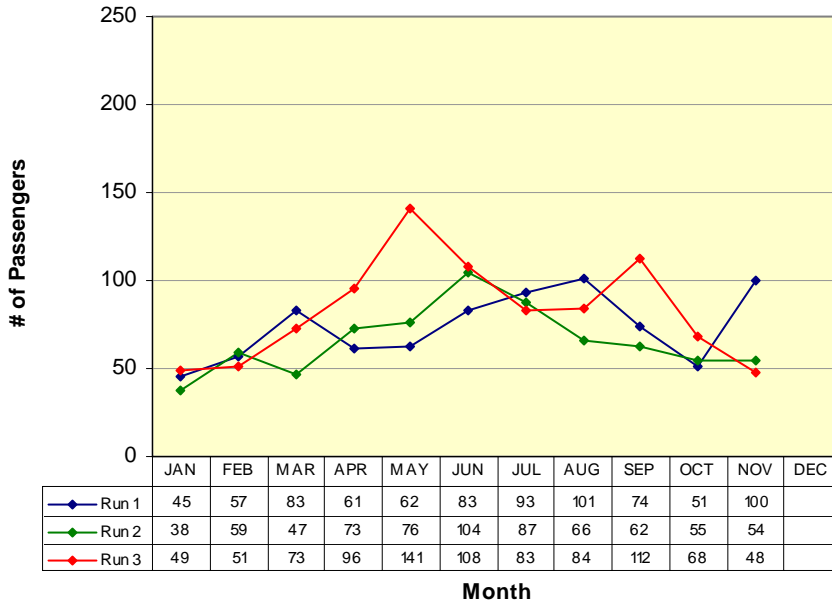

RUN 1:
Govt Center 9:30am
Lodi Station 10:36am
RUN 2:
Govt Center 1:34pm
Lodi Station 2:40pm
RUN 3:
Govt Center 3:50pm
Lodi Station 4:56pm

Lodi to San Andreas (E)

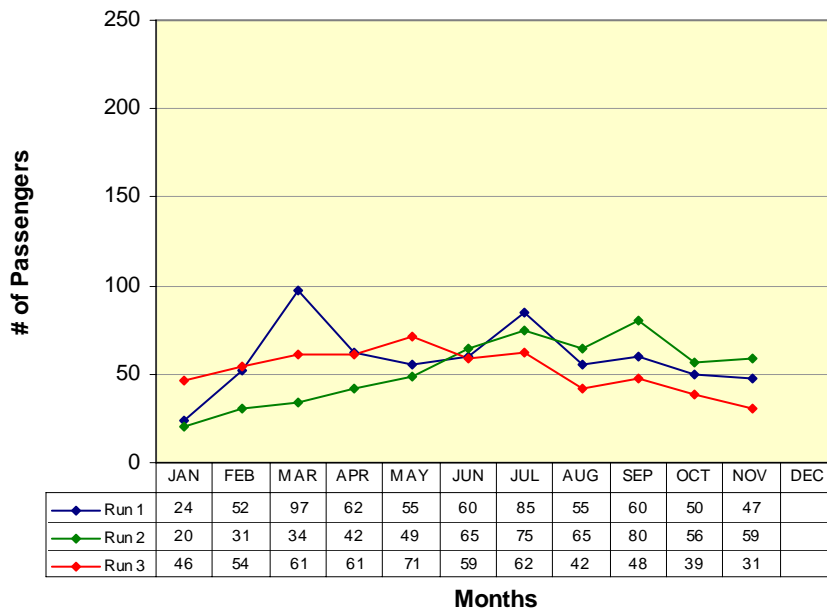

RUN 1:
Lodi Station 11:10am
Govt Center 12:16pm
RUN 2:
Lodi Station 2:55pm
Govt Center 4:01pm
RUN 3:
Lodi Station 5:40pm
Govt Center 6:46pm

VI. Vehicles Report

<i>Vehicle #</i>	<i>End Miles</i>	<i>Miles this Month</i>	<i>Miles YTD</i>	<i>Fuel Mileage</i>	<i>Breakdown Frequency</i>	<i>Repair Costs</i>	<i>Major Components Repaired / Replaced</i>
Bus 48	288638	3726	14837	7.3			
Bus 50	333858	2431	21124	10.4			
Bus 51	309712	5198	26820	9.5			
Bus 52	234854	1517	7285	5.4			
Bus 53	364753	4788	20337	8.5			
Bus 54	156498	5629	24783	10.2			
Bus 55	151774	0	17219	0.0			Down for repairs, valve gaskets
Bus 56	57686	6271	29610	9.6			
Bus 57	61732	5294	29051	8.8			

VII. Service Disruption Summary

DATE	ROUTE	BUS #	LOCATION	REASON	MINUTES DELAYED
3-Nov	RT 3			Bus pulled for CHP Inspection	
16-Nov	RT 3			RT 3 bus problems cancelled to maintain Jackson Route	
22-Nov	RT 2			RT 2 cancelled due to accident after Mokehill	
23-Nov	RT 3			Rt 3 cancelled due to vehicle problems	

