



**MV Transportation, Inc.**

# I. Project Manager's Summary

**From: Betty Berger, Calaveras Transit General Manager**  
MV Transportation, Inc.  
750 Industrial Way - P. O. Box 1385  
San Andreas, Ca 95249  
Phone (209) 754-4450  
Fax (209) 754-9086

**To: Calaveras County**  
**Nathan Atherstone**  
**Transportation & Transit Planner**

**Special Events:** MV provided charter service for 3 events this month. The first was for the Murphys Grape Stomp on Oct 1<sup>st</sup> doing shuttle service in Murphys. The second was for the Arc 2000 PAWS group on Oct 22<sup>nd</sup>. We carried passengers from the entrance parking lot to the elephant enclosures and back. The third charter was a wedding charter on Oct 29<sup>th</sup> from Murphys to St. Patrick's Catholic Church in Angels Camp and then a return to Ironstone Vineyards.

**On time performance checks:** On time performances had been check periodically through out the month of October. There were not any significant problems of drivers running ahead of schedule.

**Trends:** There has been a drop off in passenger ridership as fuel prices have decreased. Also as seen in previous years, as the school year progresses, ridership to Columbia College starts dropping as some students only have half semester courses or withdraw from classes.

**Comments/Compliments/Complaints:** Calaveras Transit Driver Norberto Bradley was featured in an article in the Calaveras Enterprise concerning his participation in the Hurricane Katrina relief effort. He was part of the MV effort to provide assistance after the devastating hurricane hit New Orleans.

**Safety and Training:** October's Safety Meeting was a meeting with Nathan Atherstone who discussed the proposed schedule changes as well as a discussion on penalties for leaving stops early or missing passengers.

We have had two additions to our crew of drivers. Melinda Skaar and Michael Thomas have completed the required training and are now driving for Calaveras Transit on a part time basis. Congratulations and welcome to both new drivers.

**Route Cancellations:** On 10/3, the 10:28 Rt. 1 run to Valley Springs and Angels Camp was cancelled due to vehicle breakdown.

On 10/4, the Rt. 3, West Point runs were cancelled due to lack of vehicles.

On 10/27, the 3:17pm departure to Arnold was cancelled due to the road being blocked by an accident.

On 10/31, the 11:06am from the ACVC to San Andreas did not occur due to a scheduling error.

# II. Billing Summary

P.O. Box 39000, Dept. 33135  
 San Francisco, CA 94139-3135

## INVOICE

Customer	
Number: 5901	Name: County of Calaveras
Address: 891 Mountain Ranch Rd.	
City: San Andreas	State: CA ZIP: 95249
Contact: Nathan Atherstone Transit and Transportation Planner	

Terms	11/1/2005
Due Date	NET 30
	12/1/2005

Qty	Description	Account code	Unit Price	TOTAL
1	<b>Fixed Fee October 2005</b>	4080	12,152.00	12,152.00
1103.04	<b>Variable October 2005</b>	4080	29.84	32,914.71
	Subtotal			
	<b>Charter OT October 2005</b>			
8.50	<b>Murphys Grape Stomp 10/1</b>	4080	\$38.90	330.65
15.25	<b>Paws Charter 10/23</b>	4080	\$38.90	593.23
4.58	<b>Murphys Wedding 10/30</b>	4080	\$38.90	178.16
	Subtotal			
28.33	Charter Sub Total			
1131.37	Hours Sub Total			-
1	Progress Payment 15th of the Month	4080	(\$18,051.94)	(18,051.94)
1	Progress Payment End of Month	4080	(\$18,051.94)	(18,051.94)
	SubTotal			10,064.87
				-
	<b>TOTAL</b>			<b>10,064.87</b>





## IV. Current Month Operational Statistics

	Fixed Rt.	Angels DAR	Lodi	Charter	Total
Ridership	4951	0	319	533	5,803
Vehicle Hours	1143.87	0.00	145.00	28.83	1,317.70
Vehicle Service Hours	959.90	0.00	143.13	28.33	1,131.37
Operating Days	20	0	20	3	23
Vehicle Service Miles	26,751	0	4,574	222	31,547

	Rt 1	Rt 2	Rt 3	Rt 4	LODI	All
Cash Regular	790	280	192	506	180	1,948
Cash Discount	265	69	34	269	52	689
Pass Regular	36	45	10	27	2	120
Pass Discount	83	65	22	60	3	233
Ticket Regular	113	46	1	25	16	201
Ticket Discount	193	80	18	119	21	431
Transfer	629	105	66	408	31	1,239
Promo	0	0	0	0	0	0
Free	118	14	2	85	1	220
Day Pass	121	31	8	16	13	189
Total Passenger #	2,348	735	353	1,515	319	5,270

# V. Ridership Trends

## Calaveras Transit Ridership

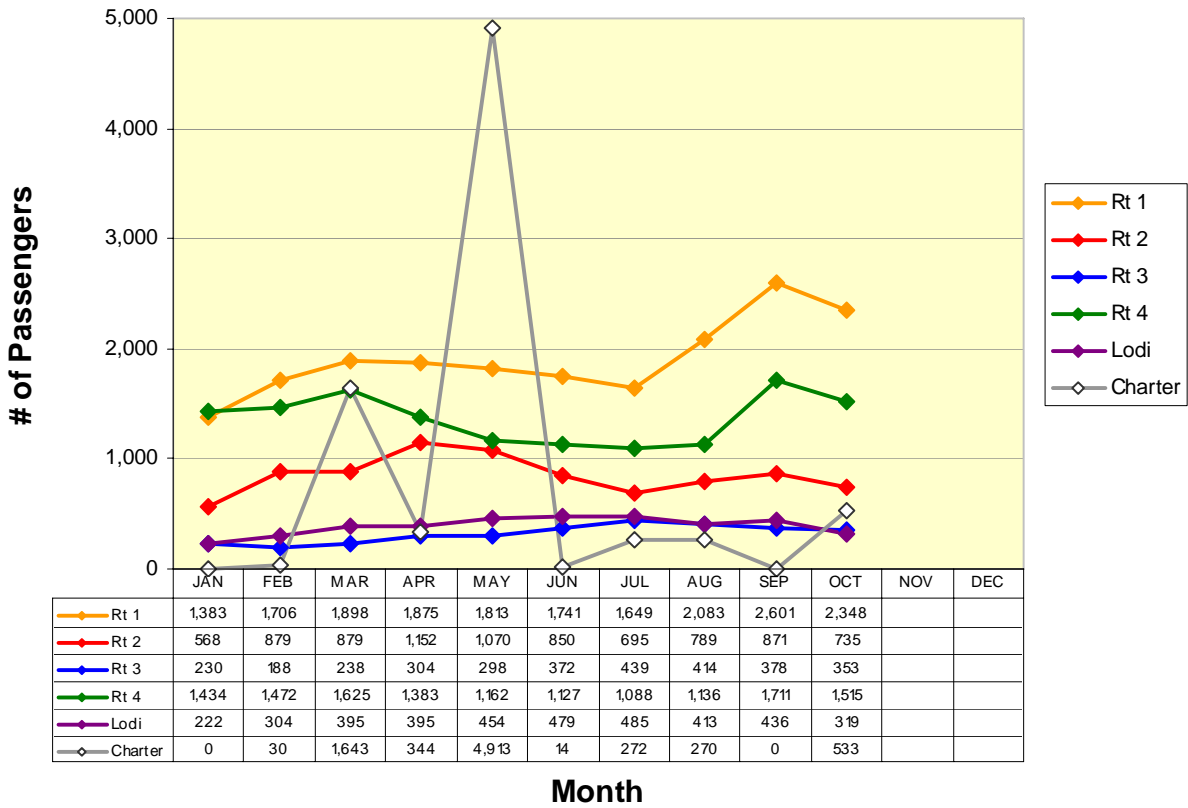

## Fixed Route Ridership

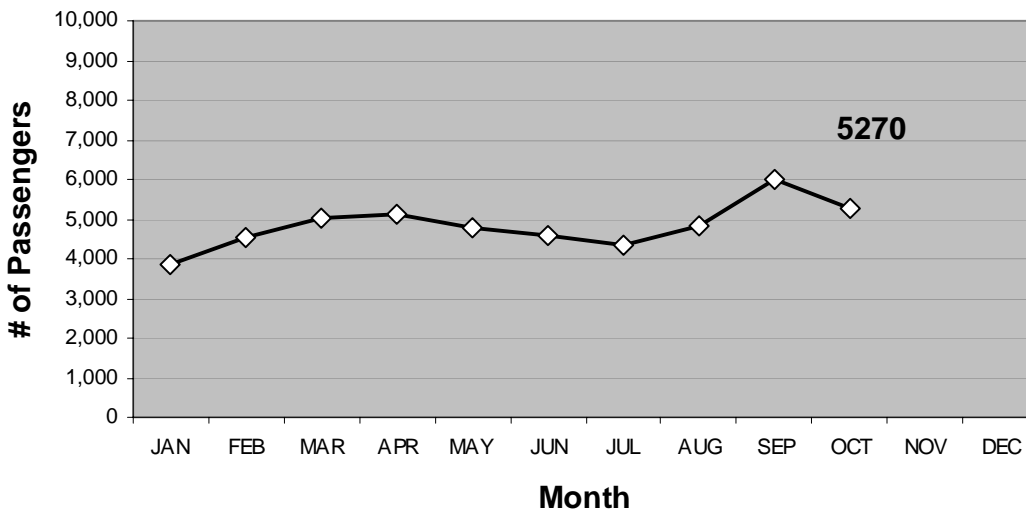

# ROUTE 1a

Rancho Calaveras / Valley Springs / San Andreas

## Route 1a(E) (Rancho Calaveras to San Andreas\*)

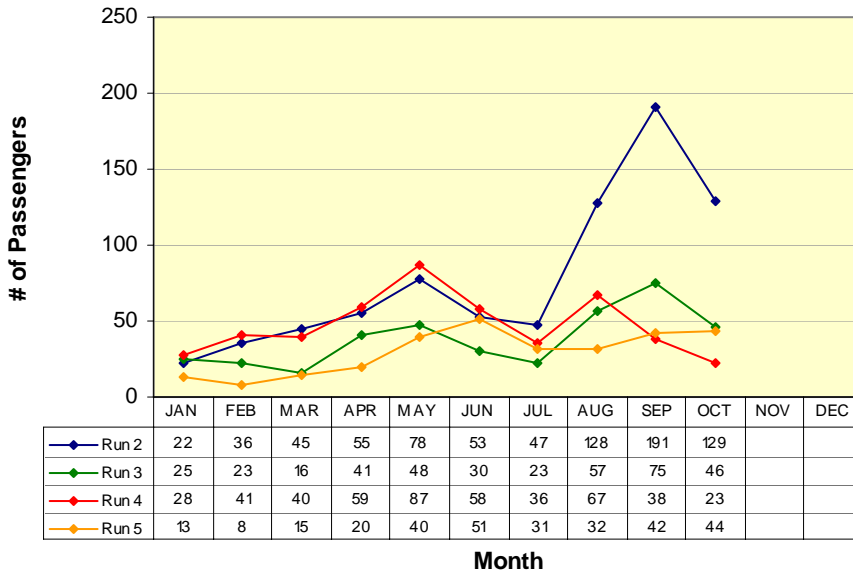

**RUN 1:**  
Hwy 26/Baldwin 7:06am  
Govt Center 7:41am  
**RUN 2:**  
Hwy 26/Baldwin 8:06am  
Govt Center 8:40am  
**RUN 3:**  
Hwy 26/Baldwin 10:53am  
Govt Center 11:30am  
**RUN 4:**  
Hwy 26/Baldwin 4:43pm  
Govt Center 5:14pm

*\*Does not include Lodi Service runs*

## Route 1a(W) (Government Center to Rancho Calaveras\*)

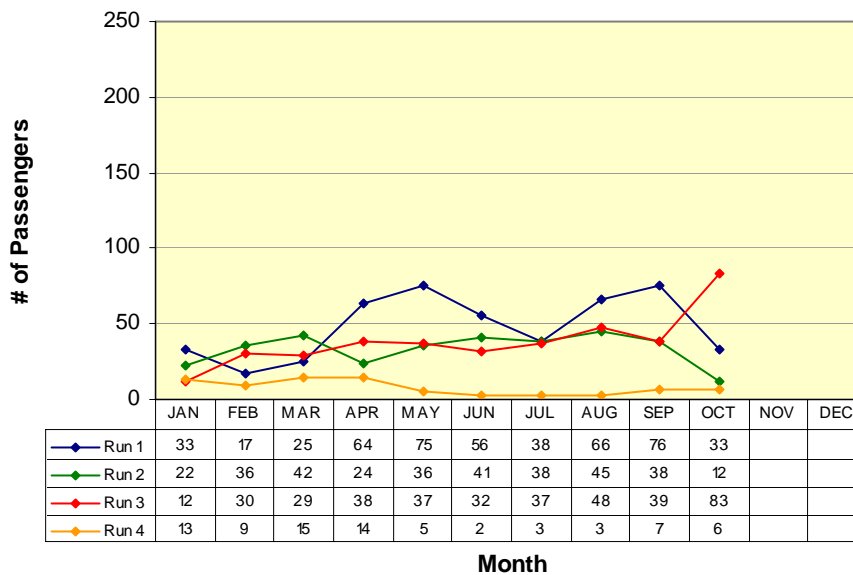

**RUN 1:**  
Govt Center 7:41am  
Hwy 26/Baldwin 8:06am  
**RUN 2:**  
Govt Center 10:28am  
Hwy 26/Baldwin 10:53am  
**RUN 3:**  
Govt Center 5:00pm  
Hwy 26/Baldwin 5:26pm  
**RUN 4:**  
Govt Center 7:42pm  
Hwy 26/Baldwin 8:14pm  
(Run 4 is on demand only)

*\* Does not include Lodi Service runs*

# ROUTE 1b

San Andreas / Angels Camp

## Route 1b(S) (San Andreas to Angels Camp)

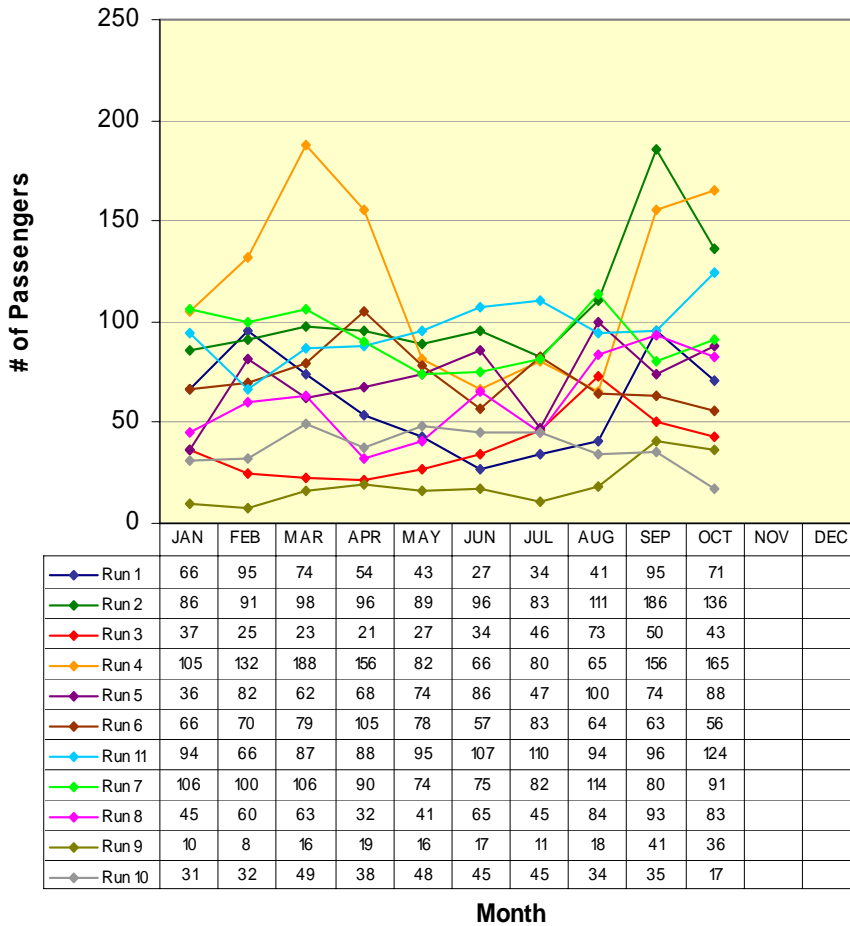

<b>RUN 1:</b>	
Govt Center	6:45am
Visitor's Center	7:08am
<b>RUN 2:</b>	
Govt Center	7:41am
Visitor's Center	8:05am
<b>RUN 3:</b>	
Govt Center	8:36am
Visitor's Center	8:59am
<b>RUN 4:</b>	
Govt Center	9:25am
Visitor's Center	9:48am
<b>RUN 5:</b>	
Govt Center	11:30am
Visitor's Center	11:53am
<b>RUN 6:</b>	
Govt Center	12:18pm
Visitor's Center	12:41pm
<b>RUN 7:</b>	
Govt Center	2:40pm
Visitor's Center	3:02pm
<b>RUN 8:</b>	
Govt Center	4:05pm
Visitor's Center	4:28pm
<b>RUN 9:</b>	
Govt Center	5:14pm
Visitor's Center	5:37pm
<b>RUN 10:</b>	
Govt Center	6:10pm
Visitor's Center	6:33pm
<b>RUN 11:</b>	
Govt Center	6:52pm
Visitor's Center	7:15pm

*\*Not all runs end in same location*

# ROUTE 1b

San Andreas / Angels Camp

## Route 1b(N) (Angels Camp to San Andreas)

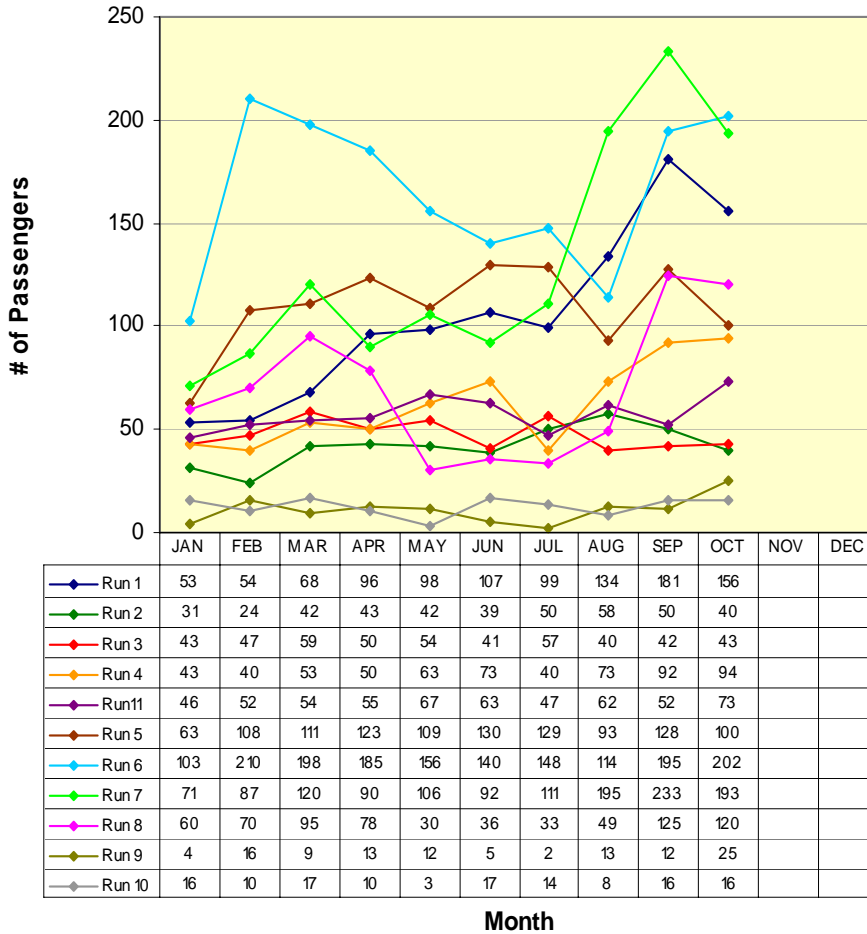

<b>RUN 1:</b>	Visitor's Center	7:17am
	Govt Center	7:41am
<b>RUN 2:</b>	Visitor's Center	8:06am
	Govt Center	8:29am
<b>RUN 3:</b>	Visitor's Center	9:04am
	Govt Center	9:26am
<b>RUN 4:</b>	Visitor's Center	9:55am
	Govt Center	10:18am
<b>RUN 5:</b>	Visitor's Center	11:06am
	Govt Center	11:28am
<b>RUN 6:</b>	Visitor's Center	12:50pm
	Govt Center	1:12pm
<b>RUN 7:</b>	Govt Center	2:56pm
	Visitor's Center	3:18pm
<b>RUN 8:</b>	Govt Center	4:38pm
	Visitor's Center	5:00pm
<b>RUN 9:</b>	Govt Center	5:45pm
	Visitor's Center	6:07pm
<b>RUN 10:</b>	Govt Center	6:45pm
	Visitor's Center	7:07pm
<b>RUN 11:</b>	Govt Center	7:20pm
	Visitor's Center	7:42pm

# ROUTE 2a

Railroad Flat / Mountain Ranch / San Andreas

## Route 2a(W) (Railroad Flat/Mtn Ranch to San Andreas\*)

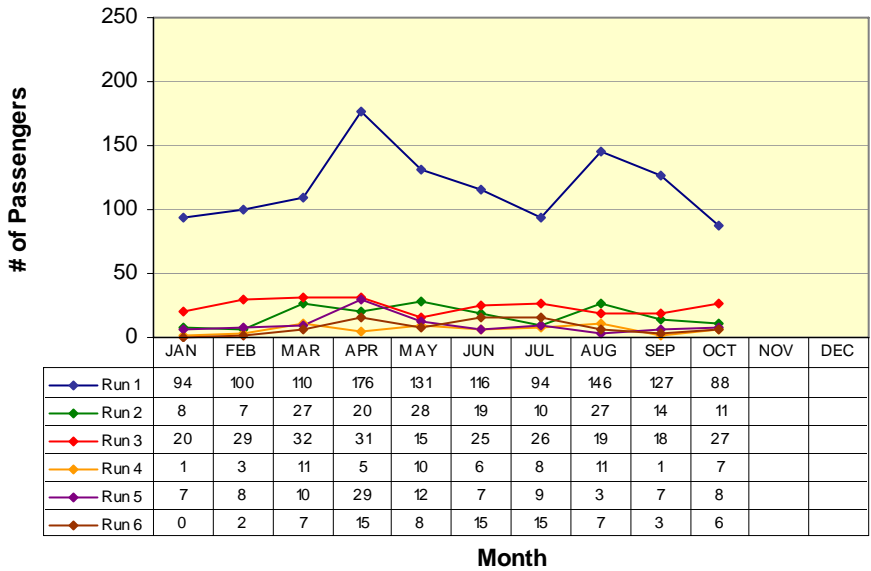

- RUN 1:**  
Community Center 7:11am  
Govt Center 7:41am
- RUN 2:**  
Community Center 9:20am  
Govt Center 9:50am
- RUN 3:**  
Blunder Inn 11:13am  
Govt Center 11:26am
- RUN 4:**  
Blunder Inn 1:15pm  
Govt Center 1:28pm
- RUN 5:**  
Blunder Inn 3:59pm  
Govt Center 4:12pm
- RUN 6:**  
Community Center 6:00pm  
Govt Center 6:30pm

\*Not all runs begin in same location

## Route 2a(E) (San Andreas to Mtn Ranch/Railroad Flat\*)

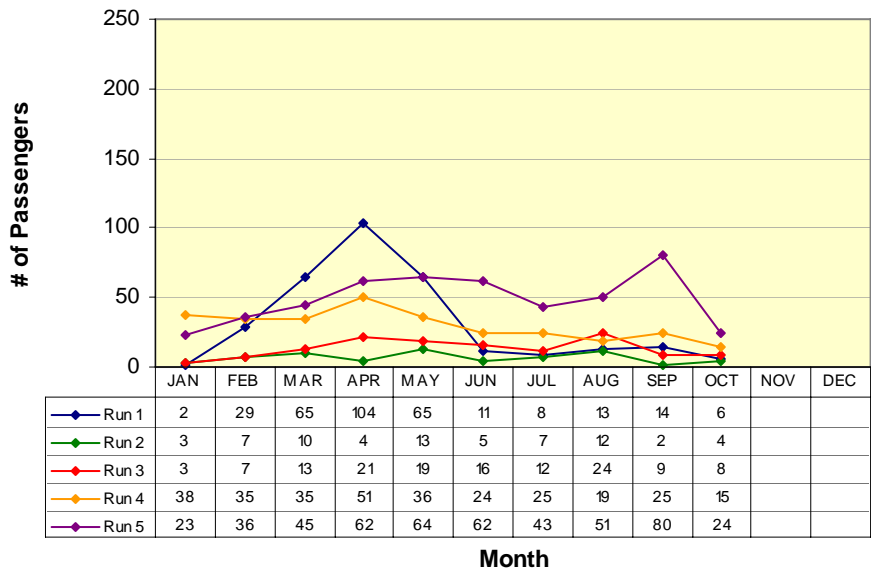

- RUN 1:**  
Govt Center 8:48am  
Community Hall 9:18am
- RUN 2:**  
Govt Center 10:58am  
Blunder Inn 11:11am
- RUN 3:**  
Govt Center 1:00pm  
Blunder Inn 1:13pm
- RUN 4:**  
Govt Center 3:44pm  
Blunder Inn 3:57pm
- RUN 5:**  
Blunder Inn 5:25pm  
Govt Center 5:55pm

\*Not all runs end in same location

# ROUTE 2b

San Andreas / Mokelumne Hill / Jackson

## Route 2b(N) (San Andreas to Jackson)

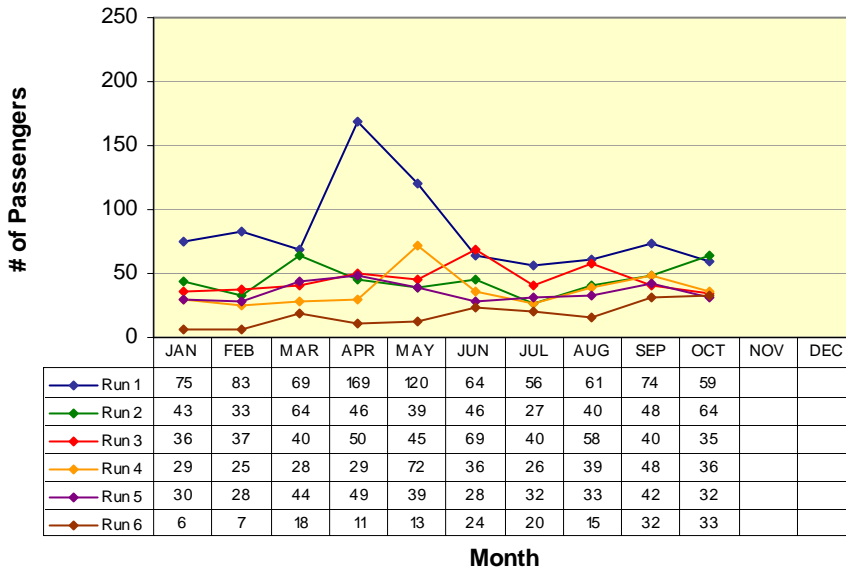

<b>RUN 1:</b>	
Govt Center	7:41am
Raley's	8:13am
<b>RUN 2:</b>	
Govt Center	9:50am
Raley's	10:22am
<b>RUN 3:</b>	
Govt Center	11:26am
Raley's	11:58am
<b>RUN 4:</b>	
Govt Center	2:38pm
Raley's	3:10pm
<b>RUN 5:</b>	
Govt Center	4:12pm
Raley's	4:44pm
<b>RUN 6:</b>	
Govt Center	6:20m
Raley's	6:52pm

## Route 2b(S) (Jackson to San Andreas)

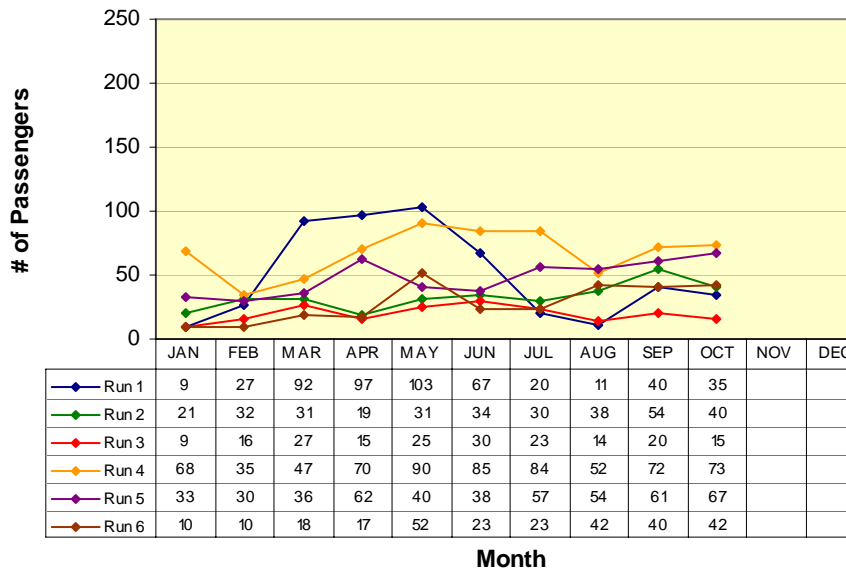

<b>RUN 1:</b>	
Raley's	8:18am
Govt Center	8:48am
<b>RUN 2:</b>	
Raley's	10:28am
Govt Center	10:58am
<b>RUN 3:</b>	
Raley's	12:02pm
Govt Center	12:32pm
<b>RUN 4:</b>	
Raley's	3:14pm
Govt Center	3:44pm
<b>RUN 5:</b>	
Raley's	4:48pm
Govt Center	5:18pm
<b>RUN 6:</b>	
Raley's	6:56pm
Govt Center	7:26pm

# ROUTE 3

West Point / Glencoe / Mokelumne Hill / San Andreas

## Route 3(W) (West Point to San Andreas)

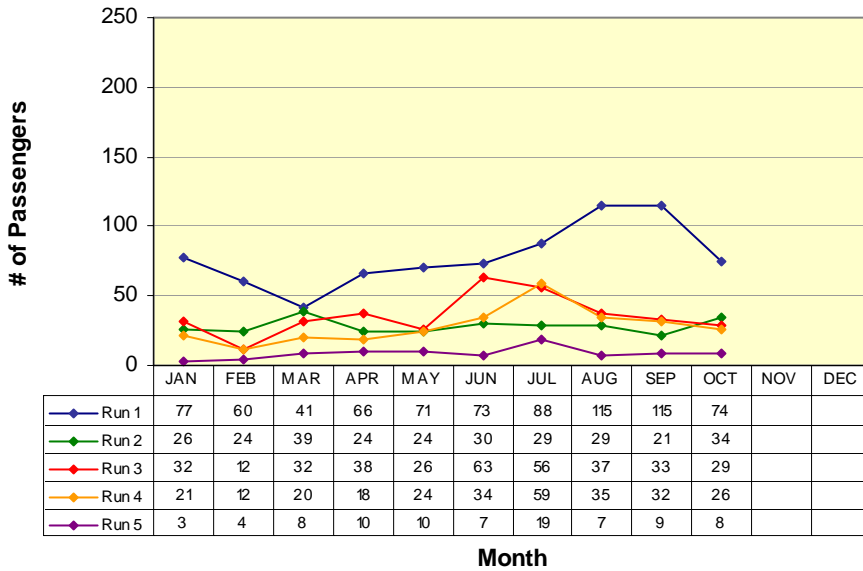

**RUN 1:**  
Community Hall 7:11am  
Govt Center 8:00am

**RUN 2:**  
Community Hall 9:07am  
Govt Center 9:57am

**RUN 3:**  
Community Hall 11:06am  
Govt Center 11:56am

**RUN 4:**  
Community Hall 3:58pm  
Govt Center 4:50pm

**RUN 5:**  
Community Hall 6:02pm  
Govt Center 6:52pm

## Route 3(E) (San Andreas to West Point)

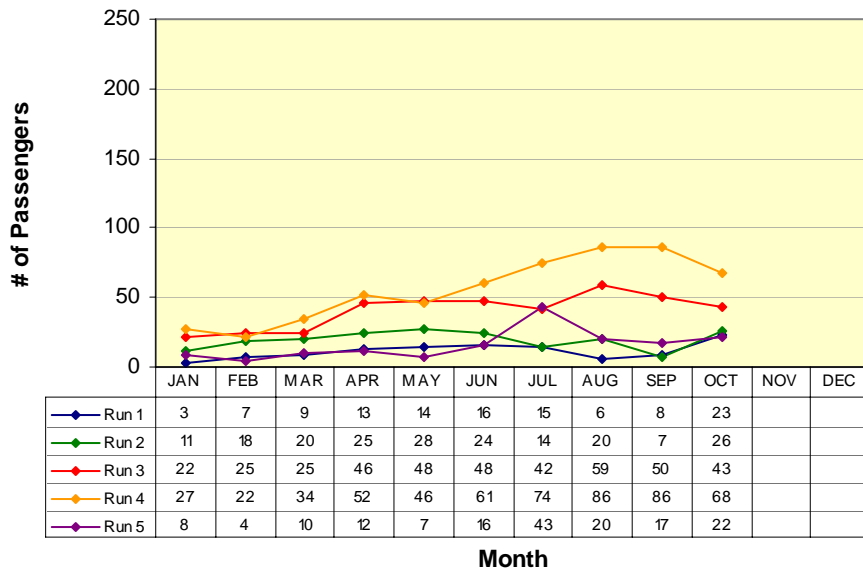

**RUN 1:**  
Govt Center 8:15am  
Community Hall 9:03am

**RUN 2:**  
Govt Center 10:14am  
Community Hall 10:56am

**RUN 3:**  
Govt Center 3:11pm  
Community Hall 3:58pm

**RUN 4:**  
Govt Center 5:05pm  
Community Hall 5:53pm

**RUN 5:**  
Govt Center 7:11pm  
Community Hall 7:57pm

# ROUTE 4a

Arnold / Avery / Forest Meadows / Murphys / Angels Camp

## Route 4a(W) (Arnold to Angels Camp)

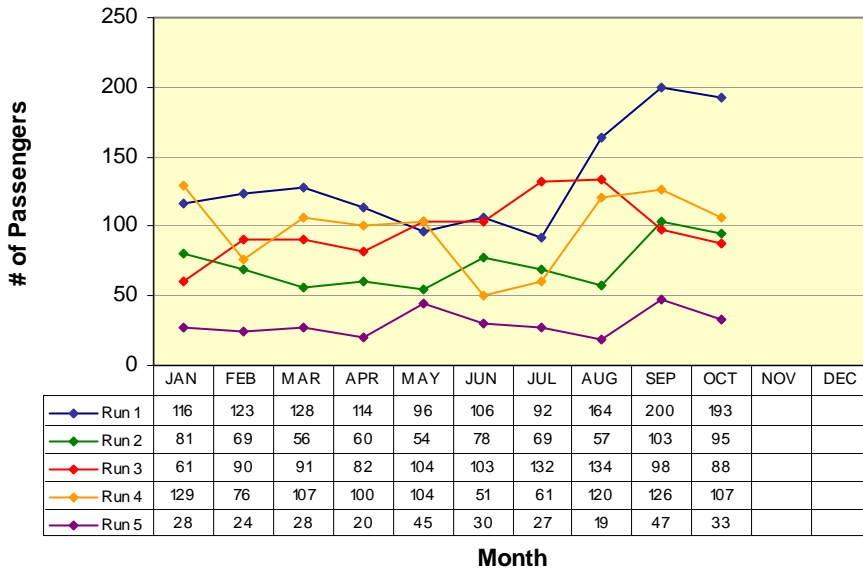

<b>RUN 1:</b>	
Post Office	6:29am
Visitor's Center	7:13am
<b>RUN 2:</b>	
Post Office	9:08am
Visitor's Center	9:52am
<b>RUN 3:</b>	
Post Office	12:00pm
Visitor's Center	12:41pm
<b>RUN 4:</b>	
Post Office	3:44pm
Visitor's Center	4:28pm
<b>RUN 5:</b>	
Post Office	6:34pm
Visitor's Center	7:18pm

## Route 4a(E) (Angels Camp to Arnold)

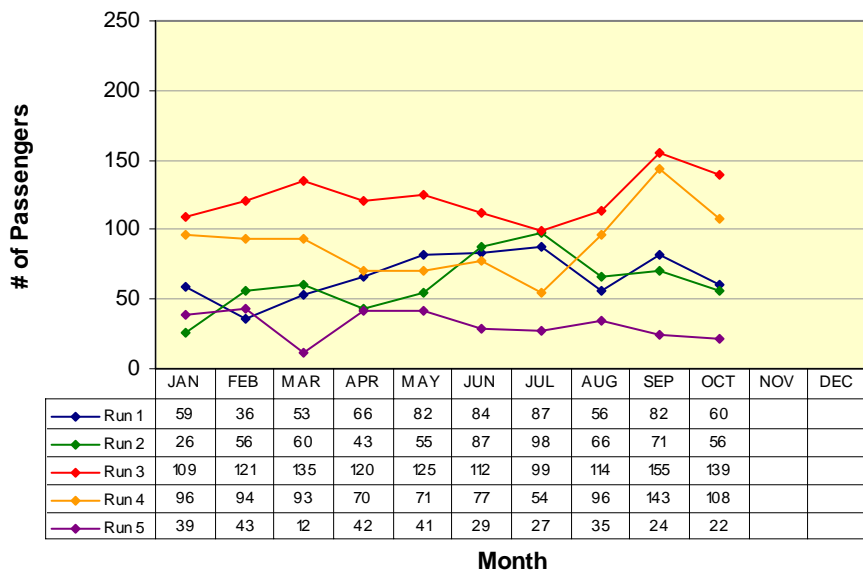

<b>RUN 1:</b>	
Visitor's Center	8:17am
Post Office	9:01am
<b>RUN 2:</b>	
Visitor's Center	11:04am
Post Office	11:48am
<b>RUN 3:</b>	
Visitor's Center	2:55pm
Post Office	3:39am
<b>RUN 4:</b>	
Visitor's Center	5:45pm
Post Office	6:29pm
<b>RUN 5:</b>	
Visitor's Center	8:29pm
Post Office	9:13pm

# Route 4b

Angels Camp / Calaveras Center / Columbia College

## Route 4b(N) (Columbia College to Angels Camp)

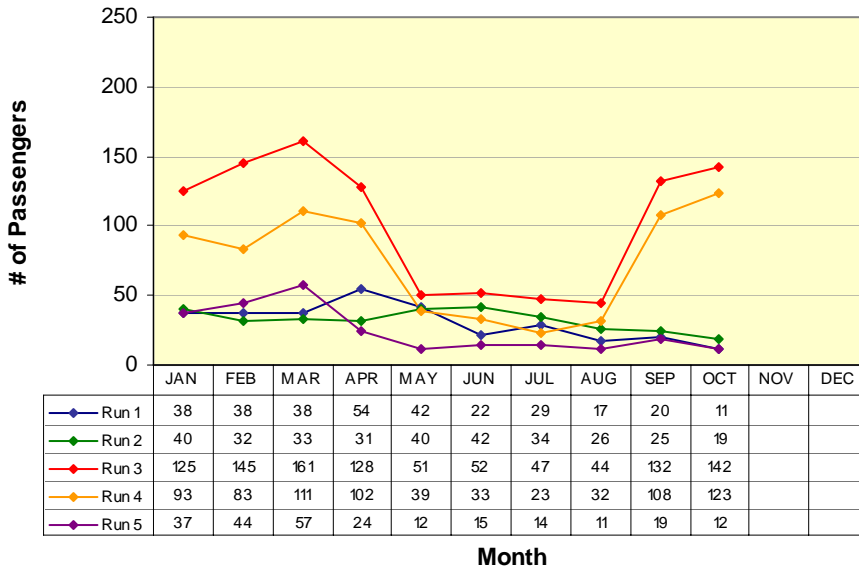

<b>RUN 1:</b>	
Oak Pavilion	7:45am
Visitor's Center	8:17am
<b>RUN 2:</b>	
Oak Pavilion	10:32am
Visitor's Center	11:04am
<b>RUN 3:</b>	
Oak Pavilion	2:00pm
Visitor's Center	2:32pm
<b>RUN 4:</b>	
Oak Pavilion	5:13pm
Visitor's Center	5:45pm
<b>RUN 5:</b>	
Oak Pavilion	7:57pm
Visitor's Center	8:29pm

## Route 4b(S) (Angels Camp to Columbia College)

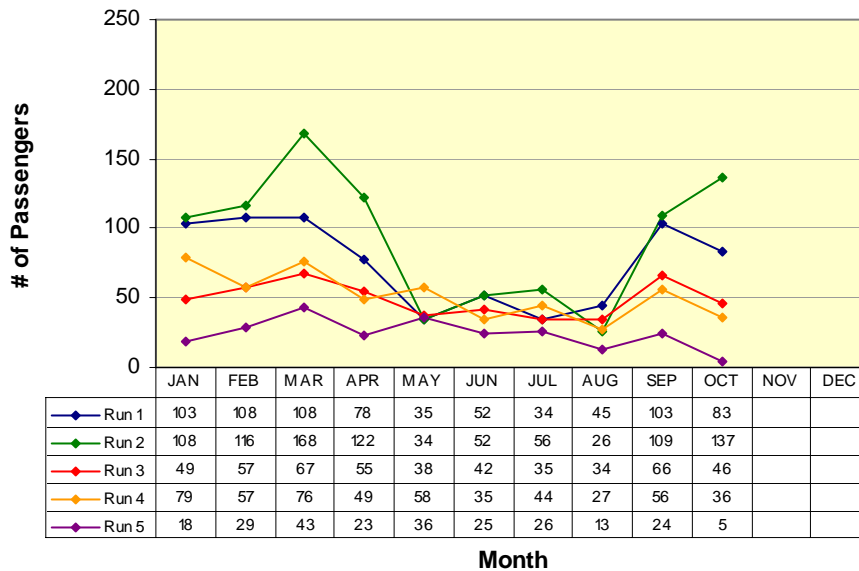

<b>RUN 1:</b>	
Visitor's Center	7:13am
Oak Pavilion	7:45am
<b>RUN 2:</b>	
Visitor's Center	9:52am
Oak Pavilion	10:24am
<b>RUN 3:</b>	
Visitor's Center	12:41pm
Oak Pavilion	1:13pm
<b>RUN 4:</b>	
Visitor's Center	4:28pm
Oak Pavilion	5:00pm
<b>RUN 5:</b>	
Visitor's Center	7:18pm
Oak Pavilion	7:50pm

# Lodi

San Andreas / Valley Springs / Wallace / Clements / Lockeford / Victor / Lodi

## San Andreas to Lodi (W)

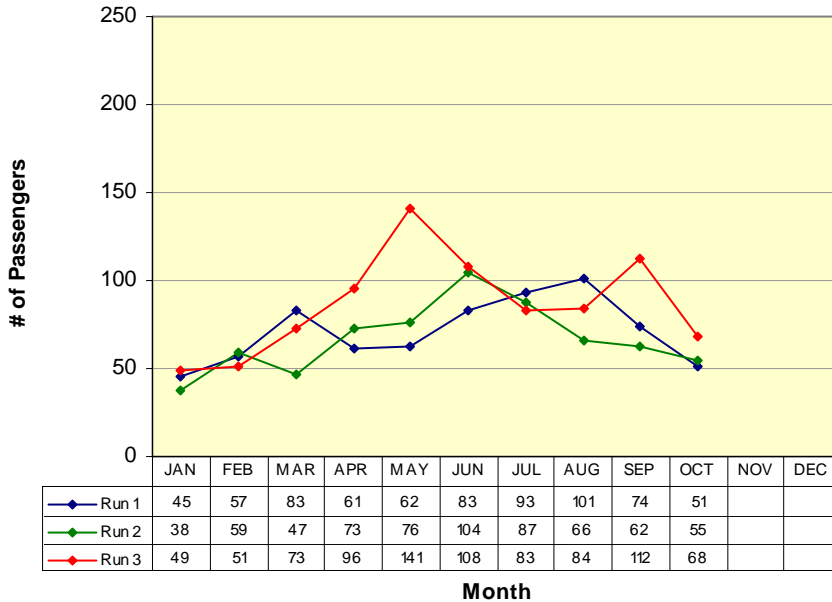

**RUN 1:**  
Govt Center 9:30am  
Lodi Station 10:36am  
**RUN 2:**  
Govt Center 1:34pm  
Lodi Station 2:40pm  
**RUN 3:**  
Govt Center 3:50pm  
Lodi Station 4:56pm

## Lodi to San Andreas (E)

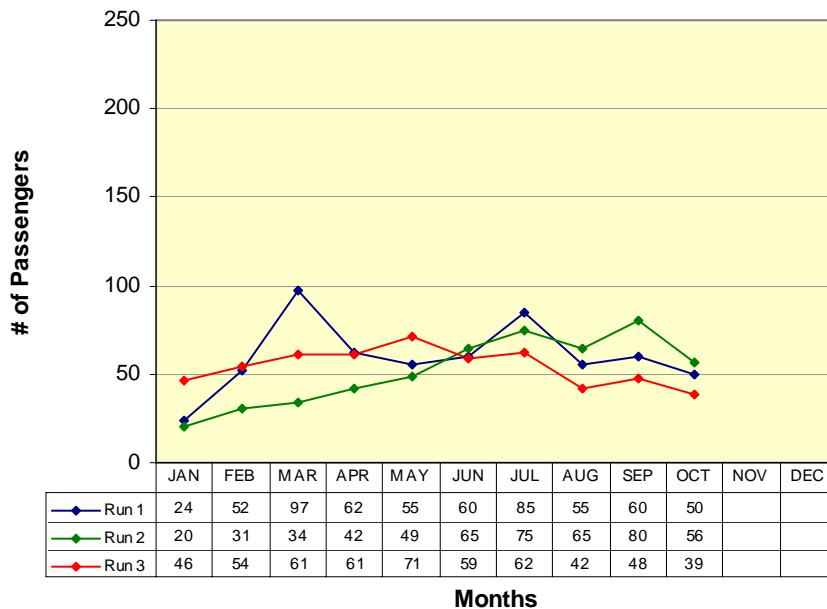

**RUN 1:**  
Lodi Station 11:10am  
Govt Center 12:16pm  
**RUN 2:**  
Lodi Station 2:55pm  
Govt Center 4:01pm  
**RUN 3:**  
Lodi Station 5:40pm  
Govt Center 6:46pm

## VI. Vehicles Report

<i>Vehicle #</i>	<i>End Miles</i>	<i>Miles this Month</i>	<i>Miles YTD</i>	<i>Fuel Mileage</i>	<i>Breakdown Frequency</i>	<i>Repair Costs</i>	<i>Major Components Repaired / Replaced</i>
<b>Bus 48</b>	284912	3389	11111	7.9			Transmission
<b>Bus 50</b>	331427	4774	18693	9.1			
<b>Bus 51</b>	304514	4545	21622	10.4			
<b>Bus 52</b>	233337	4126	5768	6.5			
<b>Bus 53</b>	359965	4012	15549	8.9			
<b>Bus 54</b>	150869	5132	19154	10.7			
<b>Bus 55</b>	151774	0	17219	0.0			Down for repairs, valve gaskets
<b>Bus 56</b>	51415	4965	23339	9.2			
<b>Bus 57</b>	56438	6870	23757	9.0			

## VII. Service Disruption Summary

DATE	ROUTE	BUS #	LOCATION	REASON	MINUTES DELAYED
13-Oct	1	57 / 56	ACVC	Bus Switchout	20
13-Oct	Lodi	57	Lockeford	Truck scraped bus	45
26-Oct	4	56	AC Hwy 49	Power steering hose	34