



MV Transportation, Inc.

I. Project Manager's Summary

From: Betty Berger, Calaveras Transit General Manager
MV Transportation, Inc.
750 Industrial Way - P. O. Box 1385
San Andreas, Ca 95249
Phone (209) 754-4450
Fax (209) 754-9086

To: Calaveras County
Nathan Atherstone
Transportation & Transit Planner

Special Events: MV Transportation had asked for volunteers to help out in the Katrina effort in Louisiana. Norberto Bradley eagerly volunteered and went to New Orleans. While there Norberto proudly represented MV Transportation to help and assist in providing service to those who needed medical attention, such as dialysis. Norberto spent most of his time out helping as to staying in the Hospital under lock down when not working. Norberto always stood up and said I will do it. We are very proud of him and proud to have him on our team. Good job Norberto.

On time performance checks: On time performances had been check periodically through out the month of September. There were minor complaints of drivers running ahead of schedule. Radio time checks were instituted to correct this problem.

Trends:

Ridership was up significantly this month as fuel prices reached all time highs. We are transporting many people to their jobs from various points around the county. There was a slight drop off in Columbia College ridership as several of the instructors were not available at the end of the month.

Comments/Compliments/Complaints:

MV Transportation had a few complaints of buses leaving stops early. Announcements were made and a memos reminding our drivers about the importance of our passenger and their need to get to their destinations in a timely manner. There is a scheduled meeting for October 1, 2005 to discuss these issues to make sure everyone is aware of the importance of timed points. Destinations signs was also an issue that needed to be addressed. The signs have recently been reprinted and are in process of being complete. We have a couple of busses that we are waiting for parts to arrive to complete the repairs.

Safety and Training:

September's safety meeting was held on Sept. 17th and the topic was mobility devices and securements. A bus was set up to provide on the job training for drivers that have not recently secured wheelchairs. MV has provided class room training for four of our new hires. They all have obtained their Class B permits are awaiting BTW.

Route Cancellations:

On September 27, 2005, the Route 1 that Departs at 11:06 from Angels Camp to San Andreas was delayed due to a broken belt. The following run from San Andreas to Jackson was cancelled.

IV. Current Month Operational Statistics

	Fixed Rt.	Angels DAR	Lodi	Charter	Total
Ridership	5561	0	436	0	5,997
Vehicle Hours	1209.37	0.00	152.35	0.00	1,361.72
Vehicle Service Hours	1013.72	0.00	150.60	0.00	1,164.32
Operating Days	21	0	21	0	21
Vehicle Service Miles	28360	0	4,775	0	33,135

	Rt 1	Rt 2	Rt 3	Rt 4	LODI	All
Cash Regular	913	269	98	821	217	2,318
Cash Discount	298	118	57	168	58	699
Pass Regular	40	56	62	30	5	193
Pass Discount	101	43	33	58	30	265
Ticket Regular	61	69	14	18	6	168
Ticket Discount	214	90	31	99	15	449
Transfer	754	168	68	387	91	1,468
Promo	0	0	0	0	0	0
Free	110	13	7	117	5	252
Day Pass	110	45	8	13	9	185
Total Passenger #	2,601	871	378	1,711	436	5,997

V. Ridership Trends

Calaveras Transit Ridership

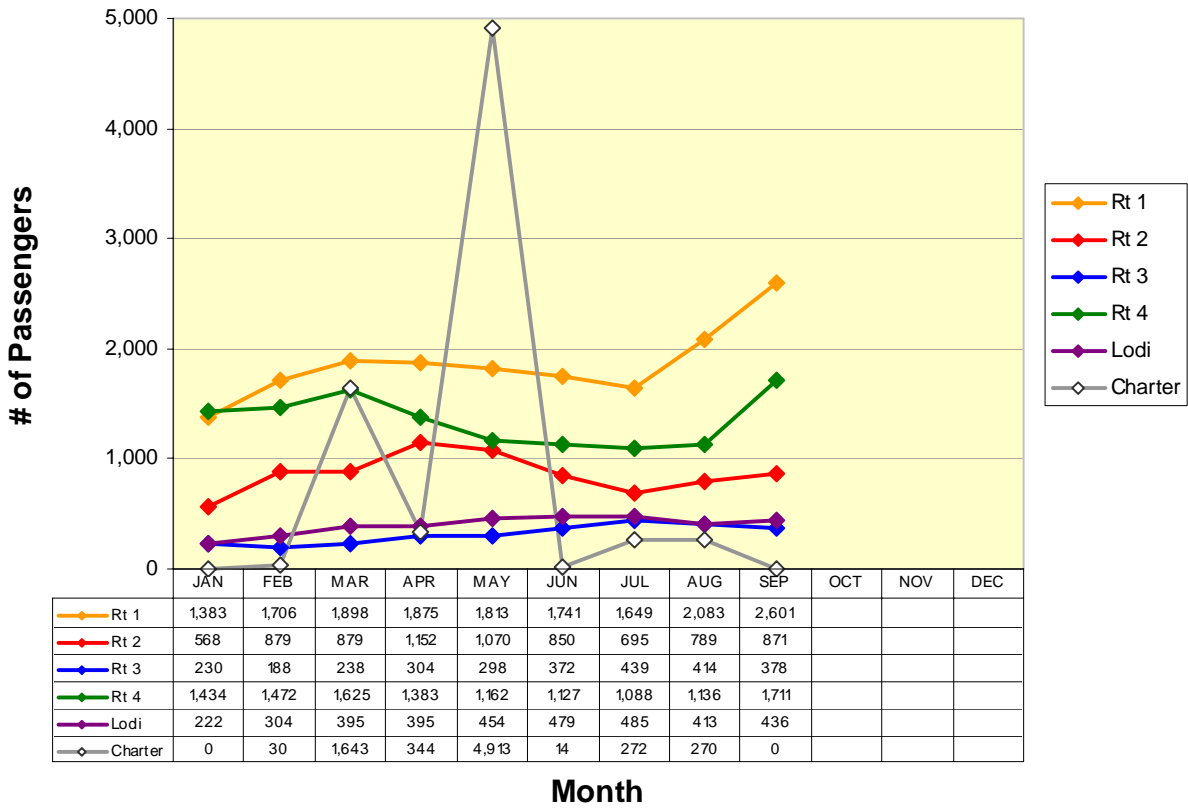

Fixed Route Ridership

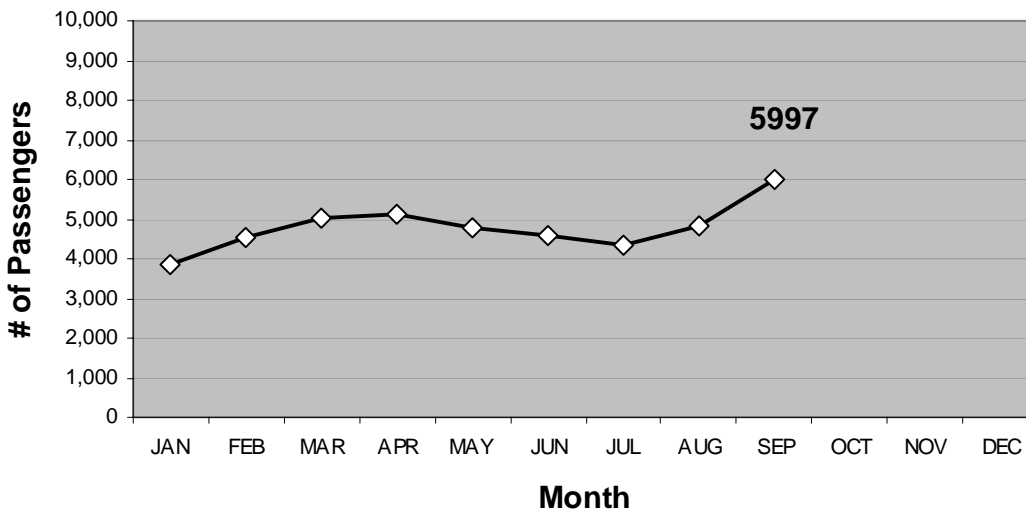

ROUTE 1a

Rancho Calaveras / Valley Springs / San Andreas

Route 1a(E) (Rancho Calaveras to San Andreas*)

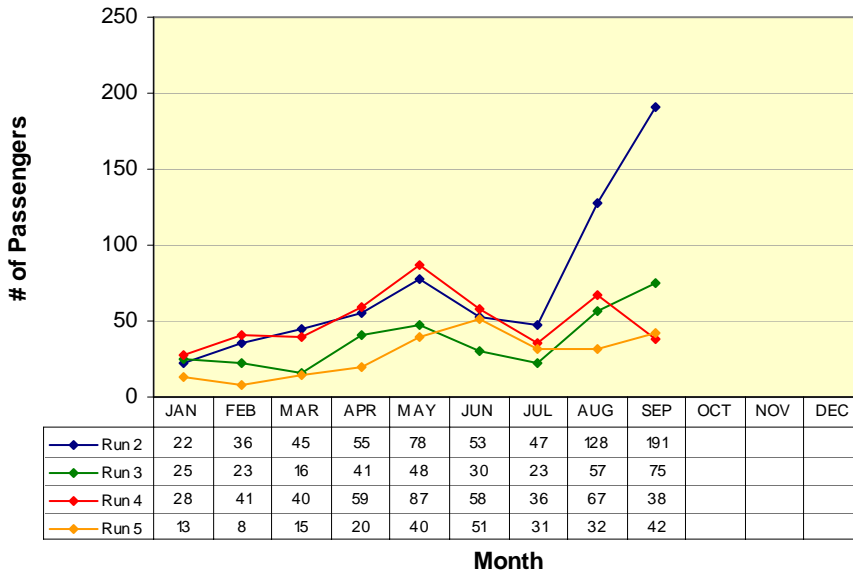

RUN 1:
Hwy 26/Baldwin 7:06am
Govt Center 7:41am
RUN 2:
Hwy 26/Baldwin 8:06am
Govt Center 8:40am
RUN 3:
Hwy 26/Baldwin 10:53am
Govt Center 11:30am
RUN 4:
Hwy 26/Baldwin 4:43pm
Govt Center 5:14pm

*Does not include Lodi Service runs

Route 1a(W) (Government Center to Rancho Calaveras*)

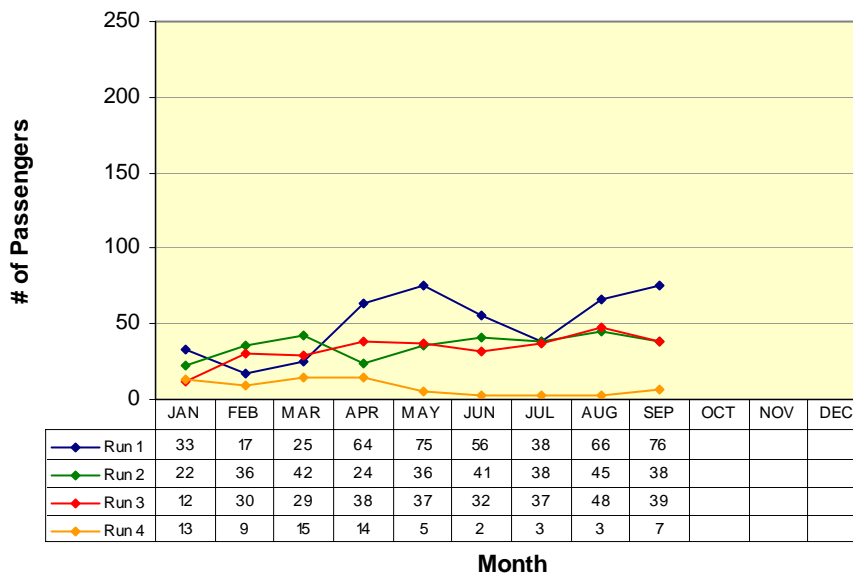

RUN 1:
Govt Center 7:41am
Hwy 26/Baldwin 8:06am
RUN 2:
Govt Center 10:28am
Hwy 26/Baldwin 10:53am
RUN 3:
Govt Center 5:00pm
Hwy 26/Baldwin 5:26pm
RUN 4:
Govt Center 7:42pm
Hwy 26/Baldwin 8:14pm
(Run 4 is on demand only)

* Does not include Lodi Service runs

ROUTE 1b

San Andreas / Angels Camp

Route 1b(S) (San Andreas to Angels Camp)

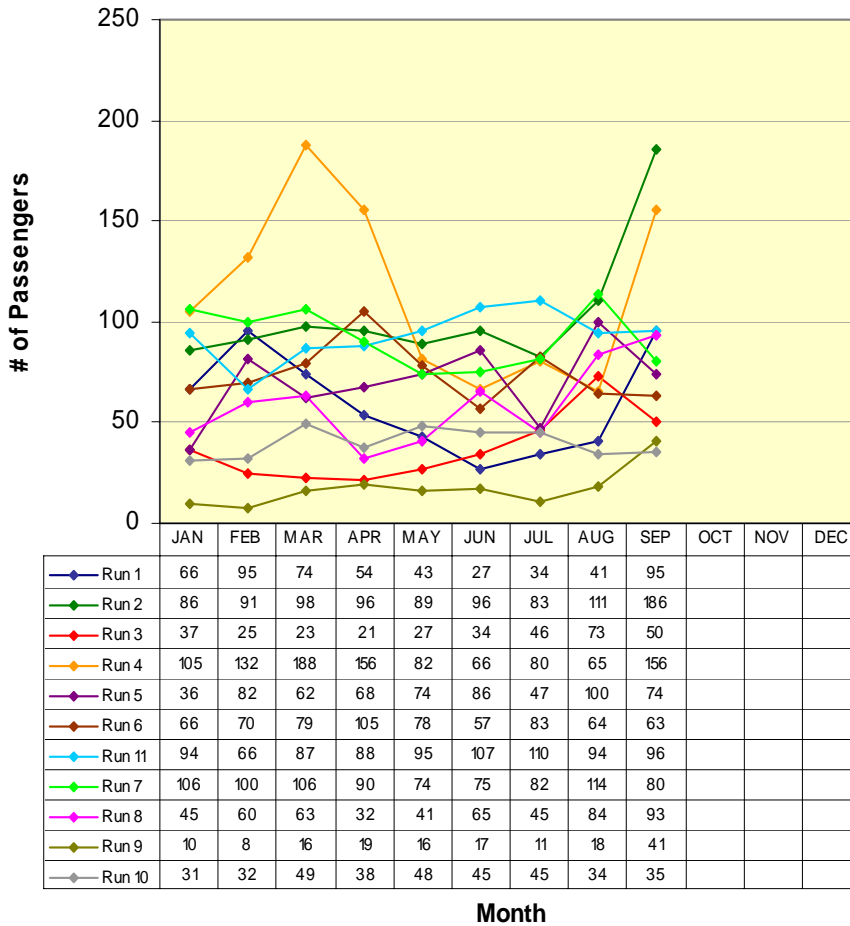

RUN 1:	
Govt Center	6:45am
Visitor's Center	7:08am
RUN 2:	
Govt Center	7:41am
Visitor's Center	8:05am
RUN 3:	
Govt Center	8:36am
Visitor's Center	8:59am
RUN 4:	
Govt Center	9:25am
Visitor's Center	9:48am
RUN 5:	
Govt Center	11:30am
Visitor's Center	11:53am
RUN 6:	
Govt Center	12:18pm
Visitor's Center	12:41pm
RUN 7:	
Govt Center	2:40pm
Visitor's Center	3:02pm
RUN 8:	
Govt Center	4:05pm
Visitor's Center	4:28pm
RUN 9:	
Govt Center	5:14pm
Visitor's Center	5:37pm
RUN 10:	
Govt Center	6:10pm
Visitor's Center	6:33pm
RUN 11:	
Govt Center	6:52pm
Visitor's Center	7:15pm

**Not all runs end in same location*

ROUTE 1b

San Andreas / Angels Camp

Route 1b(N) (Angels Camp to San Andreas)

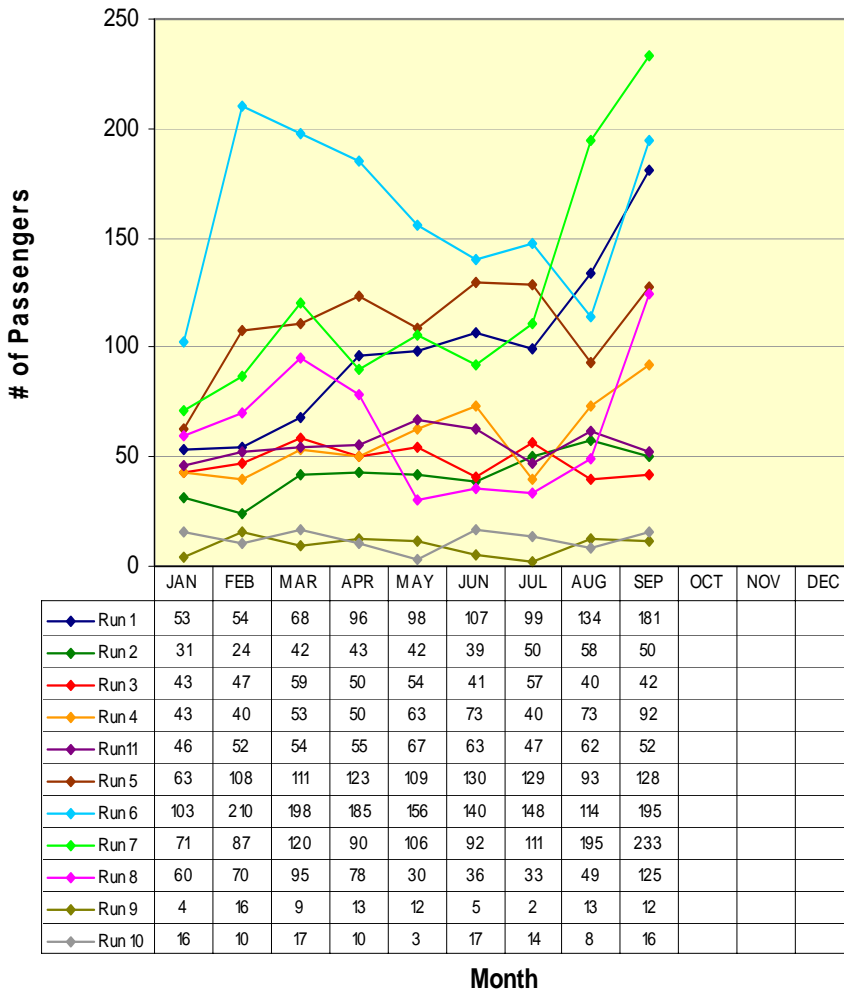

RUN 1:	
Visitor's Center	7:17am
Govt Center	7:41am
RUN 2:	
Visitor's Center	8:06am
Govt Center	8:29am
RUN 3:	
Visitor's Center	9:04am
Govt Center	9:26am
RUN 4:	
Visitor's Center	9:55am
Govt Center	10:18am
RUN 5:	
Visitor's Center	11:06am
Govt Center	11:28am
RUN 6:	
Visitor's Center	12:50pm
Govt Center	1:12pm
RUN 7:	
Govt Center	2:56pm
Visitor's Center	3:18pm
RUN 8:	
Govt Center	4:38pm
Visitor's Center	5:00pm
RUN 9:	
Govt Center	5:45pm
Visitor's Center	6:07pm
RUN 10:	
Govt Center	6:45pm
Visitor's Center	7:07pm
RUN 11:	
Govt Center	7:20pm
Visitor's Center	7:42pm

ROUTE 2a

Railroad Flat / Mountain Ranch / San Andreas

Route 2a(W) (Railroad Flat/Mtn Ranch to San Andreas*)

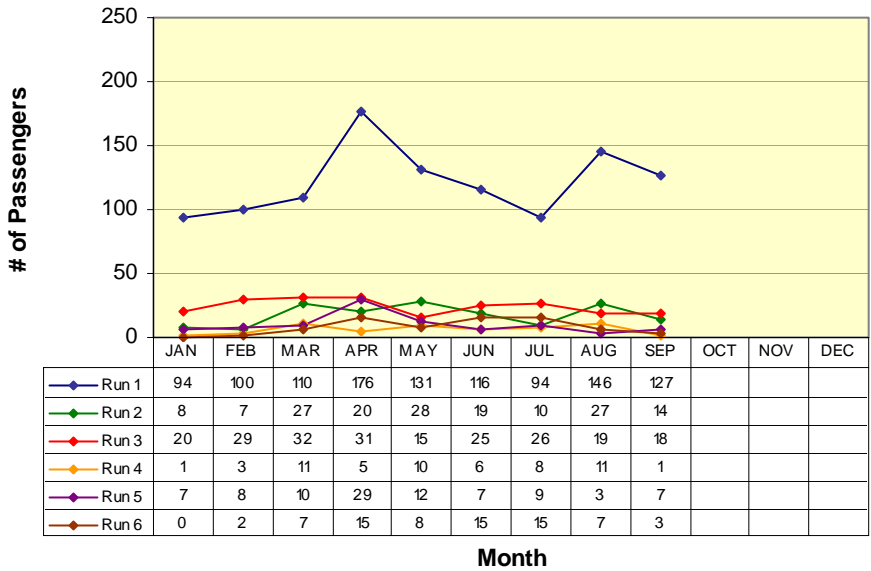

- RUN 1:**
Community Center 7:11am
Govt Center 7:41am
- RUN 2:**
Community Center 9:20am
Govt Center 9:50am
- RUN 3:**
Blunder Inn 11:13am
Govt Center 11:26am
- RUN 4:**
Blunder Inn 1:15pm
Govt Center 1:28pm
- RUN 5:**
Blunder Inn 3:59pm
Govt Center 4:12pm
- RUN 6:**
Community Center 6:00pm
Govt Center 6:30pm

*Not all runs begin in same location

Route 2a(E) (San Andreas to Mtn Ranch/Railroad Flat*)

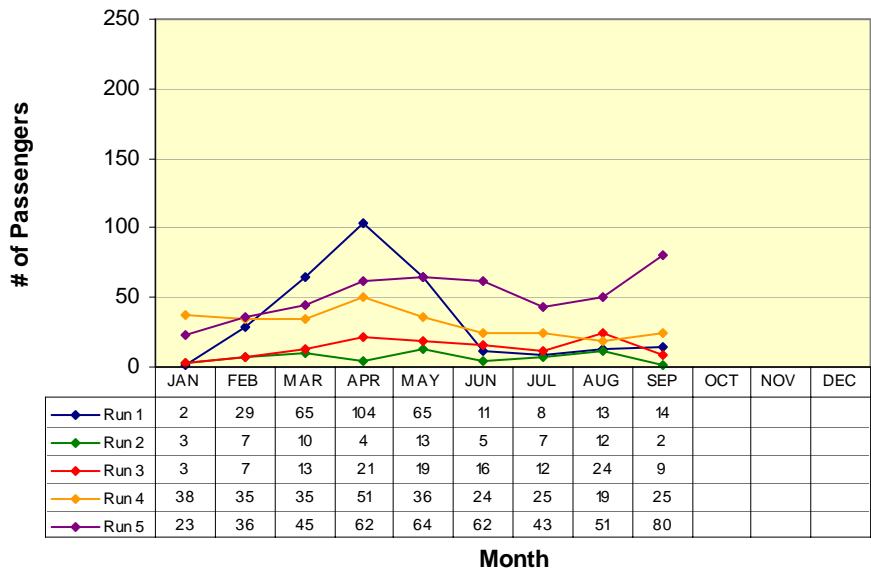

- RUN 1:**
Govt Center 8:48am
Community Hall 9:18am
- RUN 2:**
Govt Center 10:58am
Blunder Inn 11:11am
- RUN 3:**
Govt Center 1:00pm
Blunder Inn 1:13pm
- RUN 4:**
Govt Center 3:44pm
Blunder Inn 3:57pm
- RUN 5:**
Blunder Inn 5:25pm
Govt Center 5:55pm

*Not all runs end in same location

ROUTE 2b

San Andreas / Mokelumne Hill / Jackson

Route 2b(N) (San Andreas to Jackson)

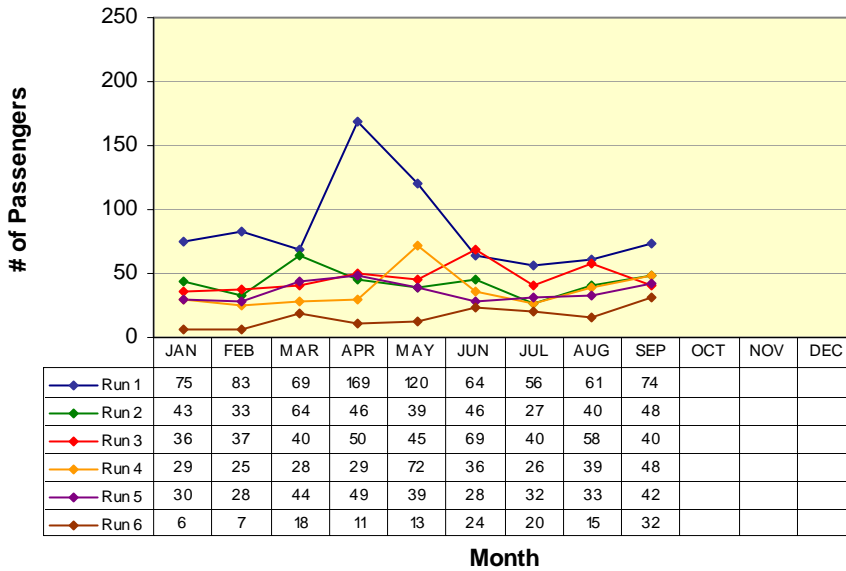

RUN 1:	
Govt Center	7:41am
Raley's	8:13am
RUN 2:	
Govt Center	9:50am
Raley's	10:22am
RUN 3:	
Govt Center	11:26am
Raley's	11:58am
RUN 4:	
Govt Center	2:38pm
Raley's	3:10pm
RUN 5:	
Govt Center	4:12pm
Raley's	4:44pm
RUN 6:	
Govt Center	6:20m
Raley's	6:52pm

Route 2b(S) (Jackson to San Andreas)

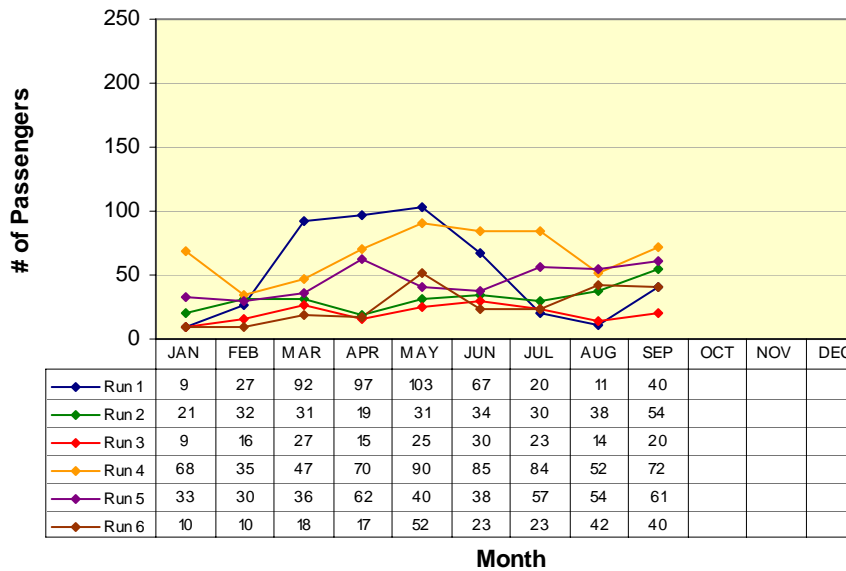

RUN 1:	
Raley's	8:18am
Govt Center	8:48am
RUN 2:	
Raley's	10:28am
Govt Center	10:58am
RUN 3:	
Raley's	12:02pm
Govt Center	12:32pm
RUN 4:	
Raley's	3:14pm
Govt Center	3:44pm
RUN 5:	
Raley's	4:48pm
Govt Center	5:18pm
RUN 6:	
Raley's	6:56pm
Govt Center	7:26pm

ROUTE 3

West Point / Glencoe / Mokelumne Hill / San Andreas

Route 3(W) (West Point to San Andreas)

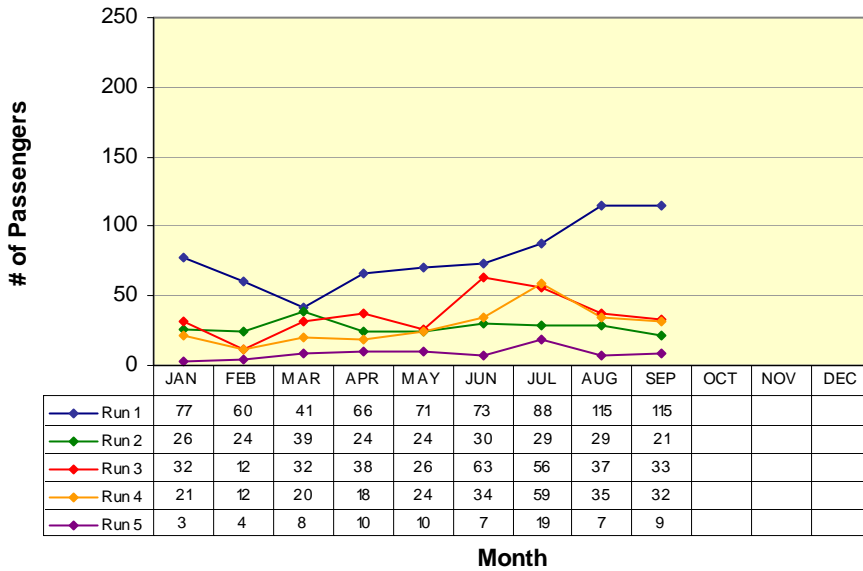

RUN 1:
Community Hall 7:11am
Govt Center 8:00am
RUN 2:
Community Hall 9:07am
Govt Center 9:57am
RUN 3:
Community Hall 11:06am
Govt Center 11:56am
RUN 4:
Community Hall 3:58pm
Govt Center 4:50pm
RUN 5:
Community Hall 6:02pm
Govt Center 6:52pm

Route 3(E) (San Andreas to West Point)

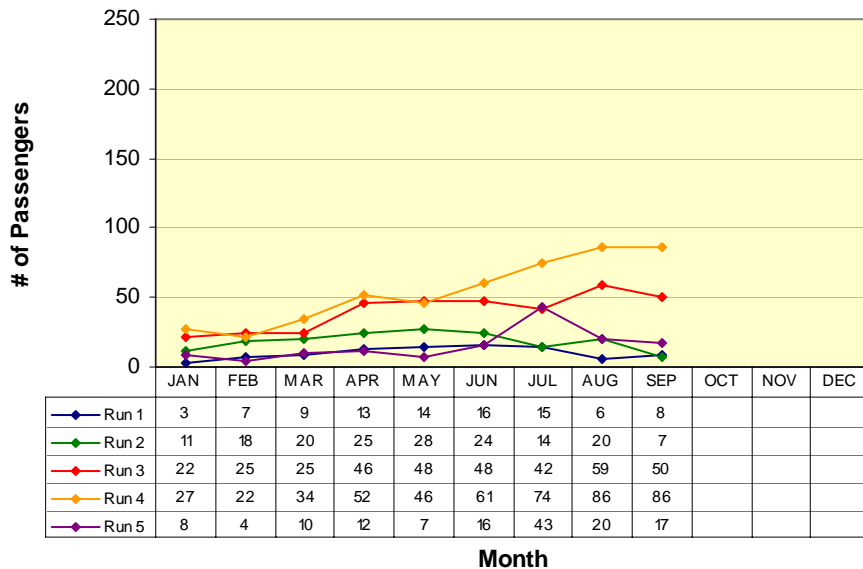

RUN 1:
Govt Center 8:15am
Community Hall 9:03am
RUN 2:
Govt Center 10:14am
Community Hall 10:56am
RUN 3:
Govt Center 3:11pm
Community Hall 3:58pm
RUN 4:
Govt Center 5:05pm
Community Hall 5:53pm
RUN 5:
Govt Center 7:11pm
Community Hall 7:57pm

ROUTE 4a

Arnold / Avery / Forest Meadows / Murphys / Angels Camp

Route 4a(W) (Arnold to Angels Camp)

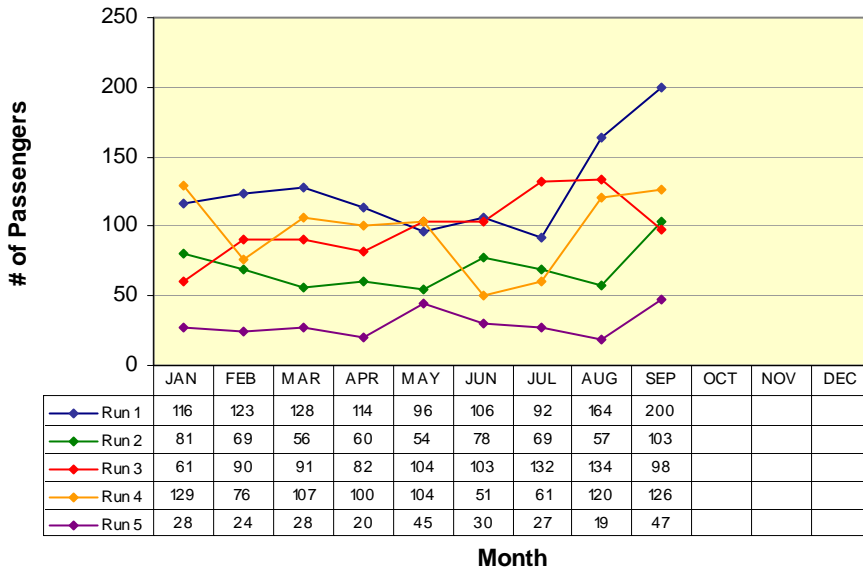

RUN 1:	
Post Office	6:29am
Visitor's Center	7:13am
RUN 2:	
Post Office	9:08am
Visitor's Center	9:52am
RUN 3:	
Post Office	12:00pm
Visitor's Center	12:41pm
RUN 4:	
Post Office	3:44pm
Visitor's Center	4:28pm
RUN 5:	
Post Office	6:34pm
Visitor's Center	7:18pm

Route 4a(E) (Angels Camp to Arnold)

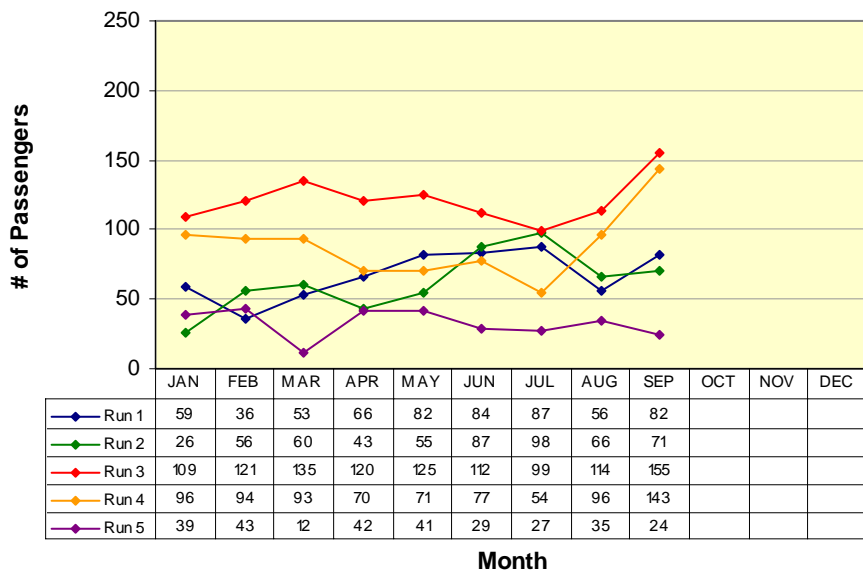

RUN 1:	
Visitor's Center	8:17am
Post Office	9:01am
RUN 2:	
Visitor's Center	11:04am
Post Office	11:48am
RUN 3:	
Visitor's Center	2:55pm
Post Office	3:39am
RUN 4:	
Visitor's Center	5:45pm
Post Office	6:29pm
RUN 5:	
Visitor's Center	8:29pm
Post Office	9:13pm

Route 4b

Angels Camp / Calaveras Center / Columbia College

Route 4b(N) (Columbia College to Angels Camp)

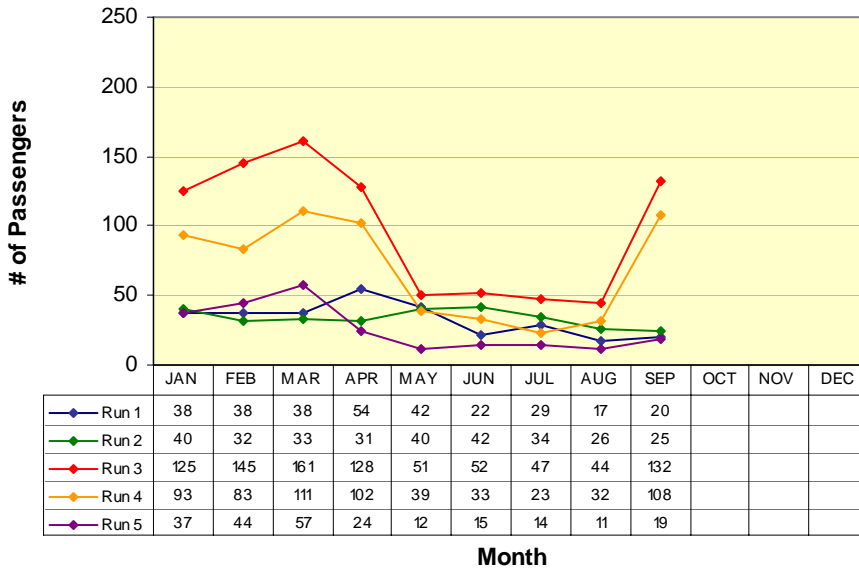

RUN 1:	
Oak Pavilion	7:45am
Visitor's Center	8:17am
RUN 2:	
Oak Pavilion	10:32am
Visitor's Center	11:04am
RUN 3:	
Oak Pavilion	2:00pm
Visitor's Center	2:32pm
RUN 4:	
Oak Pavilion	5:13pm
Visitor's Center	5:45pm
RUN 5:	
Oak Pavilion	7:57pm
Visitor's Center	8:29pm

Route 4b(S) (Angels Camp to Columbia College)

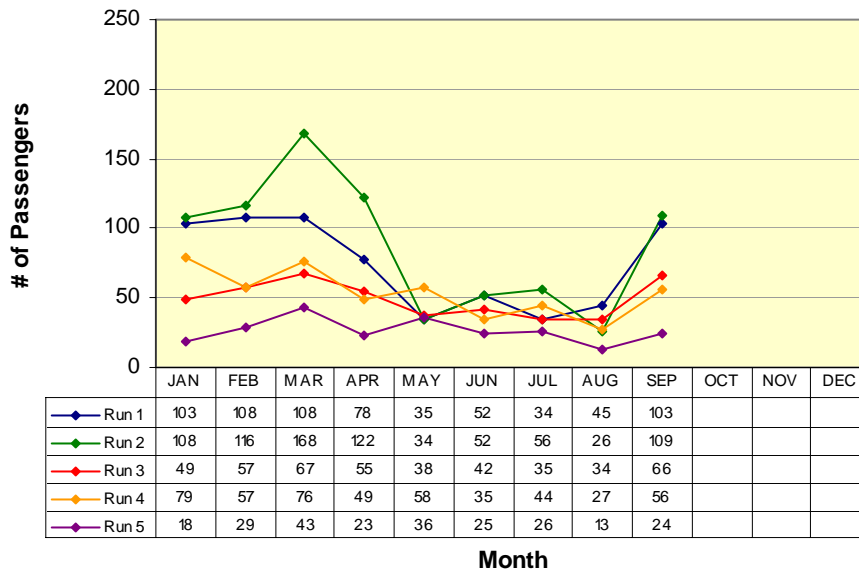

RUN 1:	
Visitor's Center	7:13am
Oak Pavilion	7:45am
RUN 2:	
Visitor's Center	9:52am
Oak Pavilion	10:24am
RUN 3:	
Visitor's Center	12:41pm
Oak Pavilion	1:13pm
RUN 4:	
Visitor's Center	4:28pm
Oak Pavilion	5:00pm
RUN 5:	
Visitor's Center	7:18pm
Oak Pavilion	7:50pm

Lodi

San Andreas / Valley Springs / Wallace / Clements / Lockeford / Victor / Lodi

San Andreas to Lodi (W)

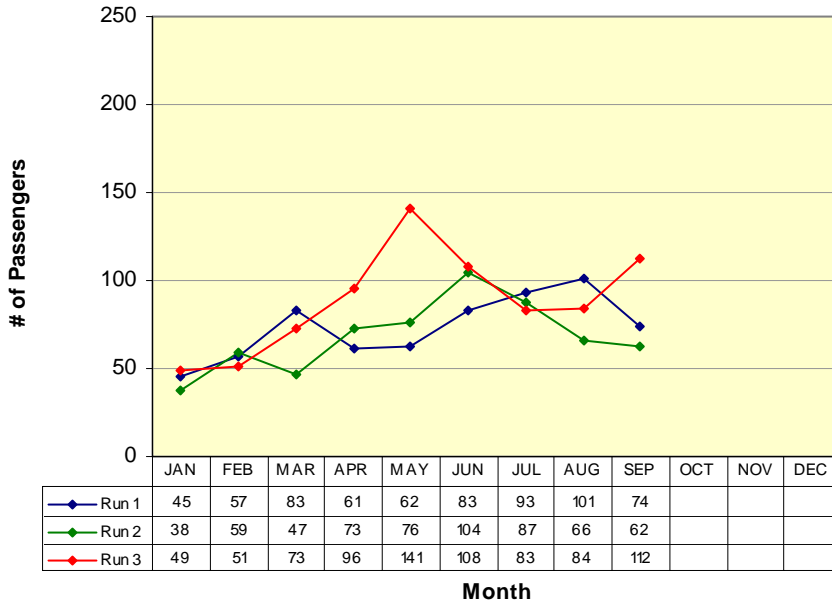

RUN 1:
Govt Center 9:30am
Lodi Station 10:36am
RUN 2:
Govt Center 1:34pm
Lodi Station 2:40pm
RUN 3:
Govt Center 3:50pm
Lodi Station 4:56pm

Lodi to San Andreas (E)

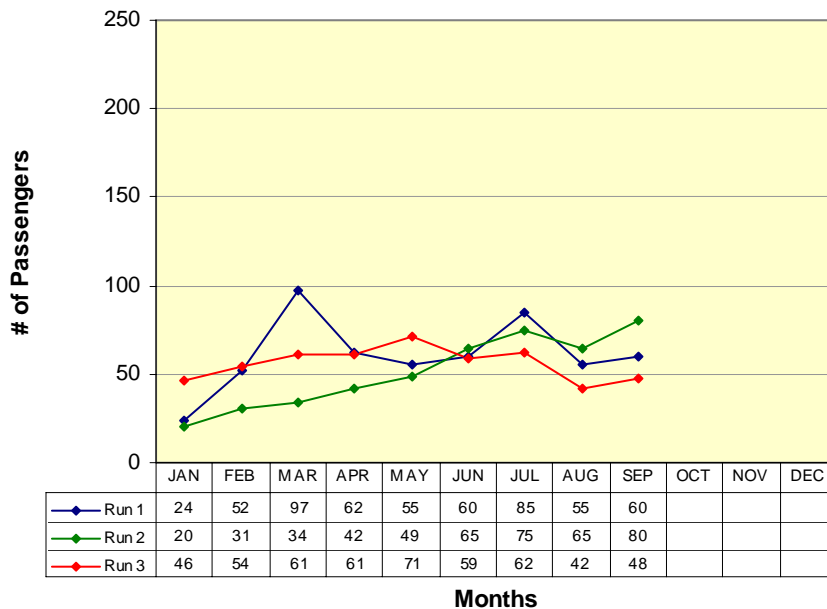

RUN 1:
Lodi Station 11:10am
Govt Center 12:16pm
RUN 2:
Lodi Station 2:55pm
Govt Center 4:01pm
RUN 3:
Lodi Station 5:40pm
Govt Center 6:46pm

VI. Vehicles Report

<i>Vehicle #</i>	<i>End Miles</i>	<i>Miles this Month</i>	<i>Miles YTD</i>	<i>Fuel Mileage</i>	<i>Breakdown Frequency</i>	<i>Repair Costs</i>	<i>Major Components Repaired / Replaced</i>
Bus 48	281523	2376	7722	7.2		\$533.00	Transmission
Bus 50	326653	5772	13919	9.8			
Bus 51	299969	5026	17077	9.5			
Bus 52	229211	1642	1642	5.4		\$4,453.00	Engine
Bus 53	355953	3478	11537	8.3			
Bus 54	145737	5435	14022	9.7		\$3,500.00	Injectors
Bus 55	151774	3805	17219	9.7			
Bus 56	46450	5721	18374	9.0			
Bus 57	49568	5328	16887	8.7			

VII. Service Disruption Summary

DATE	ROUTE	BUS #	LOCATION	REASON	MINUTES DELAYED
27-Sep	1 / 2	51	AC	Broken Belt	90